Second Edition

Newport Daily News.

Second Edition

ESTABLISHED 1846. NEWPORT, R. I., SATURDAY, JANUARY 5, 1907.—TEN PAGES. PRICE TWO CENTS.

The Old Reliable.

Nothing has ever been invented to take its place. It's so accommodating—anything you want it to be just when you want it to be, and oh, so comfortable.

A MORRIS CHAIR.

Our showing of these indispensables would put to shame many city stores—over 20 patterns of them and built by the finest Morris Chair maker in the country, the man who knows just how to make it fit you best.

Just to show you how little priced they are—here's one with great broad arms and heavy carved feet, shaped back, spring seat, metal adjustable plate, reversible cushions, in highly polished mahogany finish or solid quartered oak. **$9.25**

A. C. TITUS CO., 225-229 Thames Street. Newport, R. I.

To all the Business Men and Citizens of Newport, and all other friends wherever dispersed

A KINDLY HOLIDAY GREETING.

The new year returns and brings us the petty round of irritating concerns and duties. Help us to play the man, help us to perform them with laughter and kind faces; let cheerfulness abound with industry. Give us to go blithely on our business all this year, bring us to our resting beds weary and content and undishonored, and grant us in the end the gift of sleep.

Adapted from Robert Louis Stevenson.

WM. E. BRIGHTMAN.

JANUARY CLEARANCE SALE!

Our annual January Clearance Sale will commence today with Oriental Draperies, Silk, Crepes, Cretonnes, Couch Covers, Portieres, Scarfs, etc. After the inventory nothing old here. The most successful business in 1906 leaves us lots of remnants, broken lots, a few of their kind. Consequently we must clear them out at less than cost.

75c Jap. Figured Silk at 39c. Red, pink and blue, extra fine quality Figured Silk, 15 to 20 yard remnants. Regular price 75c., at 39c.

Jap. Crepes and Cretonnes. Remnants, 5 yards up, very serviceable, in fast colors, 25c., 30c, to 40c. a yard goods at 15c.

Silkaline Jap. Figures. Very desirable colors, red, pink and light ground. Large and small remnants, price 15c. a yard, at 7c.

18 Mantle Scarfs in assorted colors. Roman stripes, with fringe, washable. Regular price 65c., now 25c.

25 Tapestry Remnants, 50 in. wide, from 27 inches to 2 yards long pieces, suitable for table, pillow or furniture coverings, etc. Your choice of remnant, special, each. 75c.

Bargains in Portieres.

A few of their kind.

$1.50 Baghdad Portieres, each,	$ .98
2.50 Plain colored Portieres, each,	1.25
3.00 Chenille Portieres, each,	1.35
3.50 Oriental Portieres, each,	1.75
4.00 Tapestry Portieres, each,	2.00
7.50 Persian Border, pair,	4.00

Couch Cover Sale.

$3.50 Couch Cover, at	$ 1.65
4.00 Tapestry, with fringe, at	1.75
5.00 Extra large Cover, at	2.50
7.00 Oriental Fabrics, at	4.50
10.00 Beautiful Cover, at	5.00

Window Curtains.

To close out 2 to 5 pairs of a kind

$1.25 Roman Curtains, at	$ .65
2.50 Silk Striped Curtains,	1.35
2.75 Dotted Swiss effect,	1.35
1.75 Renaissance Curtains,	.99
1.50 Dotted with ruffles,	.85
5.00 Algeria Silk Stripes,	2.75
7.00 to 10.00 Choice Curtains, at	4.75

The New Store, JOHN H. KAZANJIAN & CO.,

Cor Bath Rd. 166-168 Bellevue Avenue. Tel 1020

SALVATOR BEER

FOR THE

HOLIDAYS.

I will be pleased to get your orders, which will be delivered promptly either in bottles or in wood as desired.

D. W. SHEEHAN,

18 & 20 KINSLEY'S WHARF.

HUDNUT'S

Perfumes and Sachets.

A fresh supply just received for Xmas.

The F. L. POWELL PHARMACY,

270 THAMES STREET.

Telephone 103.

Geo. E. Vernon & Co.

Cabinet Makers, Decorators —AND— Upholsterers.

IMPORTERS OF

Antique Furniture

91 John Street.

FOR SALE.

Modern seven-room cottage, Calvert street.

Six-room cottage, between Broadway and Warner street.

Brewster Victoria almost new.

One Cylinder Renault Automobile.

Two Cylinder Renault Automobile.

APPLY TO

J. S. PARSONAGE,

525 Spring Street,

Cor. Narragansett Avenue.

THE KAZANJIAN COMPANY

OFFER

The Balance of their stock of Rugs, Carpets, Mattings, Furniture, China, Sterling Silver, Draperies, Laces, Embroideries, etc.,

—AT—

TREMENDOUS SACRIFICE.

All Reasonable Offers Accepted.

Telephone 1011 Kazanjian Building.

UNKNOWN MAN HURLS A BOMB.

Severe Explosion in a Philadelphia Bank.

The Assassin and Cashier Killed and Several Injured.

PHILADELPHIA, Jan. 5.—Demanding a loan of $5,000 and failing to get it, a man who has not yet been identified dropped a bomb in the Fourth Street National Bank today, blowing himself to pieces, instantly killing Cashier W. Z. McLear and injuring six others, one or two of whom may die. The only clue to the identity of the bomb thrower was a bunch of keys found in a portion of the clothing, attached to which was a plate inscribed "R. Steele, Garner, Iowa."

The Fourth Street National Bank is the largest financial institution in the city, and occupies the greater portion of the first floor of the Bullitt building on Fourth street, between Chestnut and Walnut streets, in the heart of the financial district. The explosion was terrific and caused tremendous excitement in the crowded building and the street.

The explosion occurred a few minutes before 12 o'clock, when the bank is usually well filled with persons in a hurry to transact business before the bank closes. No one saw the unknown man enter the bank except E. F. Shanbacher, the vice president, who was passing out to luncheon. He noticed the man was poorly dressed, looked like a Russian and carried a small parcel. The man walked straight to the rear of the bank and asked a clerk to direct him to the office of the president, Richard H. Rushton. What took place in his office is best told by the president himself.

"I was then convinced the man was a tered my office and I asked him to be seated for a moment. He was very poorly dressed, had patches on his shoes and his entire appearence made me a bit curious. While he was waiting for me to finish the business I had in hand, I happened to notice that he looked at me very curiously. I asked him his business and he gave his name as G. E. Williams and said he wanted a loan of $5,000. He did not look like a man who would make a loan of that amount and I asked him for collateral. He said something about an insurance policy and that it would mature in from one to five years.

I was then convinced the man was a crank and decided to dismiss him at once, not for a moment thinking there was any harm in him. I told him he would have to see the cashier and directed him out into the banking department. At the same moment I called my colored messenger, William Crump, to ese that the man was quickly taken out of the building. As I turned to my desk there was a terrible explosion and I thought the building was coming down. The man had not time to reach the cashier, the explosion came so soon."

Details as to what happened when the man left the office of President Rushton, differ, as no one can be found who saw the man drop the bomb. The door to the office of Cashier McLear is only a few feet from that of Mr. Rushton, and the man must have dropped the deadly missile between the two rooms. Cashier McLear was sitting at his desk and his body was badly mangled. The bomb thrower's body was torn to pieces.

At the time of the explosion all the vaults were open, books were piled on desks and papers of value were lying on desks preparatory to being put away for the day. The explosion devastated the interior of the big banking room. Glass and wooden partitions were wrecked and leveled as though by a cyclone. Desks were ruined and iron bars twisted. In fact, hardly an object was left intact in the room. Of all the persons in the room at least six, all clerks, were hurt, two of them probably fatally. Three of the injured were sent to the hospital.

The explosion threw every one in the room to the floor and for a moment they were dazed. Many of them, not knowing what had happened and fearing that the building, which is an eight-story structure, was falling, rushed for the door. Mr. Rushton among them. The roar of the explosion brought the tenants on all flors to their feet and a general rush was made to elevators and stairways. As the excited people emerged there was a rush to the street to rescue those who, it was thought, had been caught in the explosion. An alarm of fire had been sent in and the firemen were quickly on the scene. There being no fire the firemen and policemen ordered everybody out, and a strong guard was thrown about the building.

After President Rushton had recovered he told what had happened and a search for the bomb thrower was made. It was supposed he had not been killed, but in taking out the body of Cashier McLear and looking for other dead, portions of a body were found that plainly indicated that the man had been blown to pieces.

The escape of President Rushton was remarkable, for the damage is greatest in his office. The ceiling over his desk is bespattered with blood, and under a pile of wreckage in one corner of the office were found the head and shoulders of the bomb thrower, as well as his overcoat. Mr. Rushton does not know how he escaped, but recollects going up the steps of the building to the Down Town Club, a dining organization where he was later found in a dazed condition.

Not only is the entire interior of the bank wrecked, but the large windows looking out on a small side street were blown out. The explosion scattered all the books and papers that were not within the vaults at the time. Some of them were blown out of the windows and were returned by those who found them. As soon as the excitement of the explosion had subsided, policemen and uninjured clerks began searching the wreckage for all papers. It probably will take days before the bank officials can tell how much of the various documents in the bank's custody were destroyed, as the whole place was strewn with torn bits of paper.

The detective bureau is trying to identify the bomb thrower. The only thing found that probably belonged to him was a bunch of 25 keys on a ring

(Continued on Fifth Page.)

COMPETITION NOT SO ACTIVE NOW

Result of Combination of the Pacific Roads.

Testimony Before Interstate Commerce Commission.

NEW YORK, Jan. 5.—The Interstate Commerce Commission, represented by Chairman Knapp and Commissioners Lane and Harlan, continued today, at the federal building, its inquiry into the so-called "Harriman lines," acting upon its general order for an investigation of the railroads of the country, to discover whether or not there are combinations or agreements existing which are in restraint of trade or violate the acts relating to interstate commerce.

Today is expected to be the last day of the commission's sessions in this city at this time. Adjourning this evening, the commission will meet next Wednesday in Chicago, where it expects to hear the testimony of a number of prominent officers of the Harriman companies, which it was developed yesterday consist chiefly of the Union Pacific Railroad Company, the Southern Pacific Company, the Oregon Short Line and the Oregon Railroad and Navigation Company. For the convenience of the hearing, these four companies have been grouped under the term "the four Pacifics."

At two sessions yesterday, the commission heard but two witnesses, and the testimony of one of these, Alexander Millar, secretary of the Harriman companies, was incomplete when an adjournment was taken at 5 o'clock. Messrs. Severance and Kellogg, counsel to the commission, requested Mr. Millar yesterday to prepare and submit today a number of statements as to transactions by the Union Pacific. Controller Mahl, the other witness of yesterday, was instructed to present today a copy of the fiscal report he submitted to the directors of the Union Pacific at the time the dividend was declared last August.

The sitting commissioners are somewhat disappointed over the inability of Mr. E. H. Harriman to appear as a witness at this time, but his attorneys declared that it will be two weeks yet before he is fully recovered from the effects of a recent operation. Mr. Harriman may eventually give his testimony in Washington, as the commission has not decided as yet whether it will return to New York to complete its hearing.

E. T. Jeffray, president of the Denver & Rio Grande railroad and affiliated lines, including the proposed Western Pacific railroad, was the first witness before the commission today. Mr. Jeffrey said he was formerly with the Illinois Central railroad, having risen from apprentice boy in the machine shop to the position of general manager.

The attention of the witness was called to the letters between E. H. Harriman and George J. Gould read yesterday, in which Mr. Gould said he had determined to support the building of the Western Pacific. Mr. Harriman replied that he regretted the loss of Mr. Gould's advice. Mr. Jeffrey said Mr. Gould was largely interested in the Rio Grande.

The witness read from a recent annual report he had submitted to the Rio Grande stockholders, in which it was stated that Union Pacific control of Southern Pacific lines had resulted in "unexpected difficulties" and "unlooked-for impediments" in getting business through to the coast, and therefore the building of a competitive line from Salt Lake to San Francisco had been undertaken to protect Rio Grande interests.

"Prior to the consolidation were the Union Pacific and Southern Pacific competing lines?" Mr. Severance asked.

"Within certain territory, yes."

"Within what territory?"

"At Chicago for instance, the Union Pacific would compete for business to the coast as against the Illinois Central, which sought business to be handled to the West by way of New Orleans and the Southern Pacific. Not all the business was competitive, but there was competition at a number of points."

Mr. Jeffery was cross-examined by John G. Milburn of counsel for the Union Pacific, who asked if the great trunk lines leading west from New York, like the New York Central, the Erie and others were not just as keenly competing today for California business against the Southern Pacific steamers to New Orleans as they were before the Union Pacific control of Southern Pacific.

Mr. Jeffrey replied that there was competition, but he would hesitate to say positively that it was as keen as formerly. The trunk lines ultimately delivered their California busines to the Union Pacific. Some of it also went to the Atchison, Topeka & Santa Fe.

"The combination today," added Mr. Jeffery, "is under maintained rates. Outside of the question of rates there is no reason why there should not be competition the same as there was 20 years ago."

"Isn't it a fact that the competition is as great?"

"I would hesitate to answer that."

"You regard the construction of a new western line from Salt Lake as not an unmitigated evil?"

"I believe it to be a good thing for the great western country, and I was happy to undertake to build it."

"Is it not a fact that if the Southern Pacific system was torn away from the Union Pacific business going to the coast from the Illinois Central, say, and over the Union Pacific would have to be hauled over a portion of the Southern Pacific's lines just the the Southern Pacific's lines just the

"Yes, it would."

It was shown that the Union Pacific runs only from Omaha to Ogden, where it connects with the Central Pacific, which runs to San Francisco, and is a part of the Southern Pacific system. The haul from New Orleans to San Francisco over the Southern Pacific is 2,300 miles; from Ogden to San Francisco it is 850 miles.

Price of Ragland Increased.

PITTSBURG, Jan. 5.—The Standard Oil Company advanced the price of Ragland five cents today, making the quotation 60.

WILL BE GREAT PEACE CONGRESS

Jamestown Exposition Not to be Warlike Affair.

Protest of 11 Members of Advisory Board Answered.

NORFOLK, Va., Jan. 5.—The protest of 11 members of the advisory board of the Jamestown exposition against the "diversion of the exposition to the service of militarism," as issued from Boston last night, was today answered on behalf of the exposition company by Barton Myers, governor of ways and means of the exposition company.

Mr. Myers issued this statement:

"We value the opinion of members of the advisory board of which Mr. Grover Cleveland is chairman, and the exposition management is always glad to receive suggestions. There are 100 members of that board. Eleven appear to have sign the protest against militarism at the exposition.

"So far from this exposition being a warlike inspiration, it will be the greatest peace congress that has assembled. Representatives of all nations are expected here to unite in celebrating the birth of this nation; the assembling of their ships and 'crack' military companies will be one of the prominent features of the fraternizing, but they will also assemble here exhibits of their resources and industrial products of peace with historical documents and relics.

"Probably the most prominent feature of the exposition will be the congress band conventions of fraternal organizations, of which 104 have already been engaded. Among these are a large number of religious organizations and churches, some of the largest in the United States.

"The opportunity has been offered by the exposition company to religious organizations to erect permanent structures on the grounds which will not only afford them the opportunities for assembling and doing religious work during the exposition but continuing it afterward.

"One or two of these protestors have been prominently identified with movements looking to universal peace, disarmament of the nations, etc. They are doubtless so deeply imbued with the importance of the movement to which they have consecrated their efforts that they are over-sensitive. The exposition management has heretofore considered letters from some few of them individually, protesting against the assembling of the ships and soldiers here.

"There is nothing like so much an incentive to war or display of the pageantry of war in such an assemblage as is anticipated here, as in the sham conflicts which are held frequently, like that at Manassas about two years ago.

"While it will be exceedingly interesting here to see the various types of warships and also of yachts, motor boats and other specimens of marine architecture, and to have comparison of the crack military companies of our own and foreign countries it will all be for the purpose of extending mutual courtesies and cementing the bonds of friendship and peace."

PROTESTS BY CATHOLICS.

Against United States Interfering With Congo Affairs.

WASHINGTON, Jan. 5.—Strong protests have been received by the administration against any interference by this government in the affairs of the Congo as has been urged by religious and other bodies and individuals throughout the United States. These protests come from individual Catholics and Catholic organizations that assert that all the reports of the alleged cruelties against the natives are made by Protestants, and that they are biased and are founded on inaccurate and misleading information.

For Remainder of Week.

Fresh Geese, 17c. lb.

Legs Mutton, 13c. lb.

Pork to roast, 12½c. lb.

Fresh Hams,

Shoulders, etc.

H. H. BARKER,

Marlborough Market.

OSTEOPATHY.

CLARENCE H. WALL, D. O.,

Office 124 Mill Street,

NEAR BELLEVUE AVENUE.

Hours 11 to 4. Tuesday and Friday.

WINTER OVERCOATS

The good kind—that look and wear well four or five years—the kind you don't have to buy every season—correctly made, honestly trimmed.

COMMERFORD,

218 Thames St.

SPECIAL FOR SATURDAY.

Roast Beef, first cut,	16c. a lb
Roast Beef, second cut,	14c. a lb
Chuck roast	12c. a lb
Pork to roast	12½c a lb
Fancy Flat-rib Corned Beef	4c. a lb
Coggeshall Farm and Hill Top Farm Eggs	48c. a dz
Fresh Western Eggs	32c. a doz
Good Eggs	28c. a doz

J. ALTON BARKER,

346-348 Thames Street, Barker Block.

IN THE HOPE OF GETTING REDRESS

Vatican Will Order Clergy to Leave Churches.

Many Bishops Issue Appeals For Funds.

PARIS, Jan. 5.—Developments in the church and state situation continue to indicate that the Vatican authorities feel constrained to vindicate their course, by which church property in France to the value of $120,000,000 was forfeited by the rejection of everything offered by the government, and will even order the clergy to leave the churches in the hope of driving the French Catholics to demand redress at the ballot box.

Bishop La Croix of Tartentaiso, situated in a poor mountainous region of France, has received orders from the Vatican, necessitating the dissolution of an association which he had formed with the object of retaining the church property, in order to support the stricken clergy of his diocese.

Many bishops have begun to issue appeals to the faithful for funds, painting the spoliation of the church in the blackest colors. Cardinal Richard's appeal, which will be read in the churches of Paris tomorrow, will say in part:

"The spoliation of the church in France will soon be complete. The government has repudiated its sacred obligation by suppressing the public worship budget. The small recompense which is accorded will not pay for

(Continued on Ninth Page).

JANUARY 1, 1907,

ANNUAL

Clearance Sale.

Following our usual custom, during the month of January we shall offer our entire stock at a discount, beginning Tuesday morning, January 1, 1907.

Remnants of all kinds. Odds and ends offered without regard to cost.

WM. SHERMAN & CO.,

135 & 137 Thames St.

QUICKEST ROUTE BY FLORIDA'S FAMOUS TRAINS—Standards of Comfort and Luxury

FLORIDA

"New York and Florida Special"

"Florida and West Indian Limited"

CUBA Via **SOUTH ATLANTIC COAST LINE**

Boston Office, 298 Washington St.

PROSPECTIVE BUYERS.

This is the month to anticipate your needs for

Interior Painting

And Decorating.

We have a choice line of WALL PAPERS, PAINTS, OILS, GLASS, BRUSHES, ARTISTS' MATERIALS and PAINTERS' SUPPLIES.

RALPH R. BARKER, Decorator.

88 SPRING STREET.

Resolve

To do all things wisely during the New Year!

One way to do that is to buy your meats here. In meat buying the "good enough" kind is not good enough, for the best is none too good for you. Only choice, fresh, tender meats are sold at this market.

F. B. Coggeshall, 2 Washington Sq

The BEE HIVE.

The January Sale Has Started.

When at the store, look at the great bargains offered in

Silk Waists, Furs, Coats, Skirts, Suits, and Dressing Sacques.

THE HESS-LEYS CO.

This Morning's News.

HAD UNLIMITED AUTHORITY.

Harriman Went Ahead in His Enormous Transactions.

NEW YORK, Jan. 4.—E. H. Harriman's enormous stock purchases on behalf of the railroads he controls and the practically unlimited authority given to him by the executive committee of the Union Pacific to borrow money were gone into to some extent today by the Inter-State Commerce Commission in the inquiry which it has started into the Harriman railroad system.

It was brought out in the afternoon that since the annual reports of the Union Pacific and Oregon Short Line of June 30 those two roads have bought $100,000,000 of stock in other roads, the most notable purchase being that of $28,123,100 of the $95,040,000 of Illinois Central stock. This was authorized at a meeting of the Union Pacific executive committee on Mr. Harriman's recommendation, the meeting being held July 19, 1906. In October, it also developed, Mr. Harriman bought 6,625 of the preferred and 11,825 of the common shares in the Railroad Securities Company, a holding company for Illinois Central stock. For this he gave Mr. Fish 765 shares of the Illinois Central and $1,537 in cash.

The purchases were apparently made at the time when Mr. Harriman was seeking the defeat of Mr. Fish. Mr. Harriman in these transactions sold stocks to his own company. He owned one third of the stock of the Railroad Securities Company and 20,000 shares of the Illinois Central stock, purchased in July.

The records of the executive committee, which were read this afternoon, showed that Mr. Harriman almost invariably went ahead with such transactions, and the executive committee simply met and resolved to ratify and confirm his action. This was under a section of the by-laws of the Union Pacific and other companies giving the executive committee the power of the whole board of directors, and then giving the chairman of the executive committee the power of that committee when it was not in session.

There were a number of vague references made to loans negotiated by Mr. Harriman on the minutes of the executive committee, with the simple statement that they had been approved. No figures were given nor was any clue to what these loans were disclosed. The commission ordered that statements be ready by tomorrow explaining these transactions.

DENOUNCE JAMESTOWN PLANS.

Protest Against Exposition Program as Extravagant Militarism.

BOSTON, Jan. 4.—A long protest by members of the advisory board of the Jamestown Exposition against "the diversion of the Exposition to the service of militarism," was issued tonight. The protest is made by Carroll D. Wright, president of Clark College, Edwin D. Mead and Rev. Edward Everett Hale, D. D., of Boston, Cardinal Gibbons of Baltimore, John Mitchell, president of the United Mine Workers of America; Miss Jane Addams of Chicago, Miss M. Carey Thomas, president of Bryn Mawr College; William Couper, the New York sculptor; Professor James H. Dillard of New Orleans, Professor C. M. Woodward of St. Louis, Professor Charles Zueblin of the University of Chicago and others. The document in part is as follows:

"The extravagant militarism of the program of the coming Jamestown Exposition as developed and disclosed during the last few months is a profound shock to a great body of the American people.

"We believe that the knowledge of this program of which this is one of the many statements in the Exposition's journal and bulletins in these months, has come to three-quarters of the American people as a great surprise. It is a program utterly different from that given when the plan of the Jamestown Exposition was first submitted to the public.

"That an international naval and military celebration was to have conspicuous place in the Exposition's program as provided for by Congress in granting aid for that purpose in 1905 was well known and was conventionally proper; but the purpose to make this great exposition primarily a naval and military spectacle, to intoxicate the American people for six months by a 'great living picture of war with all its enticing splendors,' encouraging the notion that war is a thing of splendor, a pageant and a game, instead of a horror and today almost invariably a crime, was not known, was not avowed and has clearly been a gradually evolving purpose whose carrying out as now advertised can only work immense mischief to the country. We solemnly protest against it."

OVER 3,000 DEFENDANTS.

Cambridge Man Claims Large Stretch of Property in Chicago.

CHICAGO, Jan. 4.—The Chronicle today says: On six United States deputy marshals was placed yesterday the responsibility of serving on 3,000 defendants notices of ejectment in a suit recently filed in the United States circuit court by Sidney Smith of Cambridge, Mass., who seeks to possess himself of South side property valued at approximately $10,000,000.

Among the defendants are many women unused to the forms of law and there are also many persons of prominence, for Mr. Smith claims absolute title to all the land bounded by Thirty-fifth street on the north to Thirty-ninth street on the south and from Grand Boulevard on the west to a line running north from Cottage Grove avenue and Thirty-ninth street on the east.

He asserts an ancestor settled on the land in 1834 and filed a claim to it, but died before obtaining a patent to the property. In order to obtain standing in court, it became necessary to include as defendants to the ejectment proceedings all persons living within the boundaries described in the plaintiff's bill.

The deputies met varied experiences during the day.

DESTROY FARM BUILDINGS.

Enormous Avalanches of Mud Thrown Out by Mt. Vesuvius.

NAPLES, Jan. 4.—The recent heavy rains have caused enormous avalanches of mud to start from the top of Mt. Vesuvius. They grew in size as they swept along and eventually spread out over several square miles. Trees in the path were uprooted and farm buildings were totally destroyed. A number of animals were killed, but fortunately no people lost their lives.

One man had a narrow escape. He was carried for almost a mile on the sea of mud, but was rescued by three courageous women who had made their way over the avalanche at the risk of their lives and succeeded in bringing him to a point of safety.

A train on the Vesuvian railroad was blocked by the mud at San Giuseppe, a village that was nearly destroyed during the eruption of last April.

Workmen who have been clearing away the ruins of the church at San Giuseppe, where there was great loss of life last April, discovered six more bodies. When the news of this find was heard the people of the town crowded to the church in an endeavor to identify the unfortunates. The bodies were in an advanced stage of decomposition and they could only be recognized by fragments of clothing or trinkets found in the pockets. A memorial to all the victims of the eruption who lived in San Giuseppe is to be erected on the spot where this church stood.

TO CURE A COLD IN ONE DAY.
Take LAXATIVE BROMO Quinine Tablets. Druggists refund money if it fails to cure. E. W. GROVE'S signature is on

MOROCCAN VILLAGES IN FLAMES

Destruction Wrought in Campaign to Capture Raisuli's Forces.

TANGIER, Morocco, Jan. 4.—The semaphore of Cape Spartel signalled this evening that villages in the direction of Zinat were burning and that firing had been heard from them.

Sidi Mohammed Gabbas, the minister of war, is encamped eight miles south of here, awaiting the arrival from El Ksar of the second column of the sultan's army, under the command of Muley El Rami. As soon as the two forces meet an attempt will be made to cut off Raisuli's retreat in the direction of the mountain fastnesses.

The Ben-M'Sur tribe is at Zinat, hemmed in on the north and south by columns of government troops. Their escape on the west toward Arzilla is prevented by a portion of the division under the minister of war, while the Riff tribes, who are hostile to Raisuli, encircle them to the east.

TRANSLATED FOR GERMAN CHILDREN.

[Atlantic Monthly.]

Kate Douglas Wiggin's popular story of "Rebecca of Sunnybrook Farm" has now been issued in somewhat abbreviated form in Leipzic by Miss Elizabeth Merhaut for the use of German children who are studying English. At the end of the book are "notes" which gravely explain to the young Teutons such unknown terms as screen-doors, maple sugar, Thanksgiving, sweet potatoes, pumpkins, cranberries, mince-pie, cheese-cloth, guess, class pin, brass knocker, etc.

Accompanying the book is a special dictionary giving the German equivalent of all the words used in "Rebecca." No wonder the young Germans grow up to be serious-minded people.

JUNGLE-HUNTING IN PANAMA.

[Dr. Holton C. Curl in Recreation.]

As there are as yet practically no roads in the interior of Panama and trails are nearly always tributary to the nearest river, travel is almost entirely done by canoes. The native cayuco or piragua of the interior is usually made of native cedar, narrow, flat bottomed and ending in a flat platform-like bow and stern. This peculiar construction is to enable one to land directly over the bow or stern when, due to the nature of the bank, it is impossible to more than force the bow to solid ground.

A trip up the river needs little preparation as compared with a camping trip in a cold climate. A good guide with his big working knife or machete can do wonders. With this he can cut trail, clean the camp site, make a shelter or house, a bedstead, a mattress of thatch and a cover for the fire—all fastened together with vine ropes which he cuts near by. He can cut firewood and dress game, slice bacon or potatoes, chop out an impromptu paddle or palanca, "cut rubber," dig roots, get out fair-sized logs and, if necessary, inflict serious wounds with it.

As your canoe slips quietly along the bank of some good river, the charm is derived both from the beauty of the scen and from the feeling of expectation regarding new sights and chances at odd sorts of game. You round a bend, your canalero, or paddleman, stops and, as you slowly bring into view the stretch or vuelta beyond, probably he says, 'Lagarto, senor, alli! alli!' and when your unaccustomed eyes finally follow his direction, you see a big 'gator, light gray on the back from dried mud and yellow below, lying like a log on the farther mud bank. He sees you, you may be sure of that; in fact, he usually sees everything that moves, and hears and smells as well as he sees; he is no hurry to slide into the water, however, for he sees natives canoes every day and they never bother him.

BROWN'S BRONCHIAL TROCHES — FOR COUGHS AND COLDS
Cure Hoarseness and Sore Throat. A simple remedy. Free from opiates. In boxes only.

For Sale Cheap,
Second-Hand
Governness Cart.
WETHERELL,
Carriage Builder,
7 Sherman Street.

Broadway Seed Store.
Some of the goods we carry:
Meat Grinders from $1.00 to $3.00 each.
Bread Mixers at $1.75, $2.00 and $2.50.
Sleds from 45c. to $1.25.
Skates from 60c. to $1.50 for a fine nickel plated Hockey skate.
Ankle Braces 75c. a pair.
Skate Sharpeners 20c. each, (you sharpen your skates 25 times with these.)
Coal Hods from 25c. to 45c. each.
Snow Shovels from 10c. to 50c. each.
Also all kinds of Wooden, Tin and Enamel Ware, Cutlery and Hardware.
H. L. DoBLOIS,
Telephone 988. 80 Broadway.

WATER.
Persons desirous of having water introduced into residences or places of business should make application at the office of the Newport Water Works, 5 West Marlboro street. Office hours from 8 A. M. to 5 P. M.

The Newport Journal
AND WEEKLY NEWS,
is especially adapted to mailing.

TESTING THE SULTAN OF MOROCCO'S FOOD.

The Roman emperors had an officer called praegustator, or taster. The sultan of Morocco still has such a functionary. It is the duty of this worthy to taste all the foods to be eaten at the royal banquets. The job is not a snap, as he is not only in danger of poison, but of indigestion, since there are always numerous courses, sometimes as high as seventy-two for one meal.

NEW INDUSTRY FOR BOYS.

Edgartown Youth Catch Scallops for Novelty Manufacturers.

EDGARTOWN, Mass., Jan. 4.—A great abundance of scallops this season has developed a new and profitable industry here, in which the town's small boys earn a great deal of money. Large manufacturers of novelty have placed orders for several barrels of scallop shells, which are used in making pin cushions and fancy souvenirs for sale at the summer resorts. One Boston concern has ordered 500 barrels.

Scallops are more plentiful this year than for several years, and although the prices are low the fishermen are making good money, it is said. About 75 or 80 fishermen are engaged in the dredging operations, and a large number of openers are kept busy. Several barrels of the shell fish are shipped from here every morning, the larger part of which goes to New York.

MOHAWK VALLEY FLOODED.

Water Still Rising and Trains on New York Central Delayed.

UTICA, N. Y., Jan. 4.—Constant rain from yesterday morning until this morning in the Mohawk Valley has raised the Mohawk river to flood stage, and exceedingly high water prevails throughout the valley. Trains on the New York Central railroad are delayed today because of flood conditions, and it is said that all passenger trains are from one to two hours later. The water is still rising, and more serious delay may be caused.

LARGE CUT MADE.

Excellent Lumbering Conditions Prevail Along St. John River.

BANGOR, Me., Jan. 4.—Reports received in this city indicate that excellent lumbering conditions have prevailed along the upper St. John river and its tributaries and that this year's cut will be fully up to last year's. The total amount cut by the operators is expected to be between 55,000,000 and 60,000,000 feet. A meeting of the upper St. John river driving corporation has been called for January 9 at Fort Kent and operators will then submit estimates of their cuts.

If anyone away from Newport desires to keep thoroughly posted in all the news of his home town both great and small let him subscribe to
THE NEWPORT JOURNAL
—AND—
WEEKLY NEWS.
The paper contains each week several pages of HOME NEWS that no one at all interested in Newport affairs can afford not to know. Subscriptions at $2 may begin at any time.

BREEDING TIME OF CANARY BIRDS.

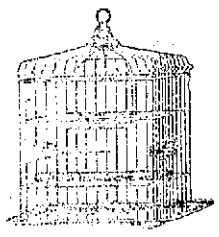

Begins this month.
Large assortment of supplies of all kinds now on hand for Breeding Purposes, including Male and Female Birds and all kinds of Breeding Cages, Food, Seeds, Medicine, etc.
F. L. ZIEGLER,
18 Broadway.

Tank Developers,

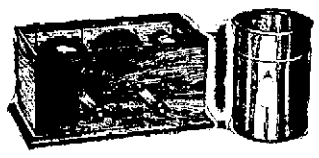

Best that are made,
$2.50, $4, $5.00.
Developing Machines from $2 up.
Solio, Azo, Velox and Blue Print Paper,
Developing Powders and Liquid Developer,
All Materials for Amateur Photography.
Text Book on Photography, Chemistry and Electricity.
GEO. H. CHASE,
167 THAMES STREET. 'PHONE 644.

BASED ON QUALITY. SOLD ALL OVER
CAPT. COTTON, 10¢
H. WEINER & SON CO., MAKERS, NEWPORT, R. I.

B. Morgan, Auto Garage, Tew's Court, Old Beach Road. Tel. 629.
Specialty Winter Repair of Motor Cycles, Automobiles, Launches, Motors, etc., by high grade machinists. Model and Patent Work a Specialty.
Winter Storage for Automobiles and Carriages at low rates.

Have Your MOTOR CYCLE or BICYCLE Repaired
And refinished now. FREE STORAGE for the winter on all repair jobs. Send us a postal or call us up by telephone and we will call for work and give estimates.
Telephone. CHASE'S MOTOR CYCLE GARAGE. 115 Bellevue Ave.

Cut Prices
To Clear Up Left-over Christmas Goods,
Such as Carts, Sleds, Skates, Toys, etc.
Crockery, China and Glassware, Nickeled and Plated Ware.
Clearing out sale in stock taking. A real money-saving opportunity in the entire line of odds and ends, damaged goods, etc., at
The GEO. A. WEAVER CO'S,
19-23 Broadway.
Special Cut Prices in Horse Blankets, Robes, Coats, etc.

READ!
Perhaps some of your friends were forgotten Xmas through an oversight on your part and as the New Year is approaching you can make a present then. We have a few articles left, which are very useful, that we will close out at reduced prices, such as
$1 Shaving Outfits for 85c.; $1.50 Outfits for $1.35; $1.85 Outfits for $1.65.
Desks Sets from $2.50 to $2.25, and from $1.75 to $1.50.
Boys' and Girls' Sleds at great bargains to close out.
Nut Pick Sets reduced from 35c. to 25c.
Carving Sets and Children's 3-piece Sets at reduced prices.
Only a few more pairs of Martin's Folding Skates left.
We also carry Cobblers' Outfits, Sole Leather, Shoe Nails, Heel Plates, etc.
ALEX. N. BARKER & CO., 201 Thames Street.
LUMBER, HARDWARE and CEMENT.

Farmers, Attention!
If you are in want of a Corn Sheller, Root or Stalk Cutter, call and see our line. We have the best.
If you want to increase your milk supply feed NUTRIOTONE.
Use CREL OLL in the stable.
WYANDOTTE CLEANER makes a sweet dairy.
Agents for the Genuine Cypher's Incubators, Brooders and Poultry Foods.
Wm. B. Scott & Co.,
8 & 10 Broadway.

EDISON AND VICTOR.
$27 Popular Outfits $1 DOWN A Little a Week.
See Our Holiday Showing of CABINETS.
All the Latest Patterns Are Here.
RECORDS.
You only find the record here that you failed to find elsewhere.
OPEN AN ACCOUNT WITH US
GET OUR TERMS. WRITE FOR CATALOG ON ANY OUTFIT FROM $10 TO $100.

W. A. MAHER,
Telephone 971. 13 FAREWELL STREET. Open Evenings.

Steamboats and Yachts Overhauled.
Automobiles Repaired.
For Sale—Autocar Tonneau. A Bargain.
FIRE-PROOF GARAGE. Heated by hot water.
NEWPORT ENGINEERING WORKS, 359-365 Thames St.

TIN ROOFS.
C. A. Hilcken,
BOOKBINDER,
202 Thames Street,
NEWPORT, R. I.
No connection with any other establishment. Telephone 1721.

WHY NOT NOW
TELEPHONE 1643.
Alexander Nicol, Builder.
Telephone orders taken at any time and promptly attended to.
Note change of address. 144 Broadway. Shop, 26 Newport avenue. Tel. 1643.

We are ready at all time to deliver
BLUE CRUSHED STONE
(Screened to any size). Path-Dressing, Plasterers' Sand, Concrete Gravel at lowest possible prices.
PECKHAM BROS. CO.,
Middletown, R. I. Telephone 1063-3.
P. O. Address Newport, R. I.

Daniel J. Mahoney, Mason Work.
I will give you an estimate to take down your old ceilings, replacing them with new ones, or concrete your cellar, repairing your chimneys, tiling your bathroom, fireplaces, vestibules, etc. Jobbing of all kinds attended to.
Residence 18 Pond avenue.

M. A. M'CORMICK,
Carpenter and Builder
ESTIMATES GIVEN AND JOBBING PROMPTLY ATTENDED TO.
Telephone.

G. C. Lundgren,
CARPENTER AND BUILDER,
399 Thames street. Shop: 38 Long wharf.
All kinds of shop work and jobbing a specialty.

Blue Stone North River Blue Stone.
J. B. COTTRELL
Will furnish every variety of stone for monuments or buildings at short notice.
Warner Street, Oppo. Island Cemetery.

MORGAN BROTHERS
Contractors and Builders,
All kinds of Mason Work, Brick-Laying, Plastering, etc., at short notice and lowest prices.
6 DEAN AVENUE.
Telephone 1466.

NICKEL PLATING
—AND—
BRASS FINISHING.
A. E. BURLAND,
195 Thames Street.

J. D. DICKSON,
Electrical Contractor,
BELLEVUE AVENUE

CLARKE & BRIGGS,
Contracting Engineers
FOR
Heating and Lighting.
Personal attention given to all work.
Repairs for all heaters furnished at shore notice.
Crawford Boilers.
They save coal and do the work.
15 Mary St. Tele. 351-4. Newport R. I.

W. H. Coffyn,
CARPENTER and BUILDER.
JOBBING PROMPTLY ATTENDED TO.
Shop Langley Wharf Opp. P. O.
Residence 3 Broadway.

T. B. Connolly,
Plumbing Construction,
Drainage and Ventilation.
Telephone 411-2. Estimates Given.
41 HAMMOND STREET.

Robert Haire.
PLUMBING
In all its branches.
REPAIRING PROMPTLY ATTENDED TO.
Tel. 888-2.
9 SPRING STREET.

ALEX. J. FLUDDER,
MASON WORK
In all its branches.
Draining & Plumbing work a Specialty.
Dealer in first quality Akron Drain and Sewer Pipe.
Grease Traps, Chimney Flue Lining.
Extra Heavy Iron Soil Pipe and Fittings.
Iron Cistern Covers and Frames.
Stable and Yard Traps, etc.
Telephone connection 928. Chapel Place.

ALEXANDER BOOTH,
BUILDER.
Cement Walks, Plain and Ornamental Tile Setting.
Estimates given on all kinds of mason work.
Residence 543 Spring Street.

Don't Put It Off Any Longer.
We are always busy, but never too much so to talk over that up-to-date
PLUMBING
You have been wishing for so long Call up 348 and we will call. The most complete line of
FIXTURES, BRACKETS & GLOBES
Shown in the city.
Electrical work of every description.
LINCOLN HAMMETT CO.,
32 MILL STREET.

ROUGH AND TUMBLE.

East Boston Defeated in a Strenuous Contest, Which Was Far from Basket Ball.

The East Boston basket ball team was at the armory Friday night, and after a struggle which was strenuous but was far from being basket ball was defeated 24 to 12. Some thought the contest even more rough and tumble than the one of last year, and all agreed that nothing like it had been seen in a long time, if ever, at the armory. The players were rough and the referee was one-sided. His name was P. Crowley and he had the same rules that the players did—East Boston wins or it is wrong. Some of his decisions were so ridiculous as to be laughable. They, however, helped the general disorder and confusion. Corbett of the visitors acted like a crazy man and was an entirely different character from that which he represented when he played at the armory a short while ago with the Dorchester team.

As a whole the visitors were rugged and quick and there was much fast work, but it was not in the real basket ball line. The play was in strong contrast to the clean work of the New York teams, which all know the rules and try to follow them. The East Boston team seemed to have but one rule—win or punch your opponent, throw him down and knock him out. Have a referee who will help this style of play.

The Reserves put up a stiff game and every man was in it. They did most of their scoring in the first half, and before the visitors had made a point had rolled up 14 points and the crowd was asking East Boston why it was so silent. In the second half the holding was more pronounced and the scoring less. This half was more tumultuous even than the first, and more attention seemed to be paid to the knock-down and drag-out style. The score in the first half was 17 to 6 for the Reserves, and the second half 7 to 6. In this second half Harvey did some of the most strenuous playing he ever showed in the armory, and had the visitors guessing when they tried to throw him about.

The excursion train on which the visitors and rooters came arrived about 8 o'clock, with 120 enthusiasts who proceeded to make things lively on Thames street and at the armory until after the game began. There was not much for them to do afterward. Play had not been on more than a minute when Harvey scored the first point for Newport, and from then to the close it looked more and more like a sure defeat for the visitors. That is why they were silent.

The line-up:

Reserves.		East Boston
Harvey	left forward	Desmond
Roche	right forward	Corbett
McMahon	centre	Crowley
Shea	left back	Burke
Dunn	right back	Brett

Score—Reserves 24, East Boston 12. Baskets—Harvey 2, Roche 6, Shea 1; Desmond 1, Corbett 2, Crowley 1. From fouls—Harvey 6; Desmond 1, Crowley 3. Missed foul tries—Harvey 8, Corbett 2, Crowley 6, Brett 1. Missed field tries—Reserves 38, East Boston 19. Referee—P. Crowley. Umpire—Waters.

WILL ATTACK NEW HAVEN ROAD

Commissioner Garfield to Protest Against All Lines Controlling Water Transportation.

According to a despatch from Washington Commissioner Garfield of the Department of Commerce and Labor is to submit in the near future a report in which he will attack the New York, New Haven & Hartford and all other railroads now controlling water transportation. The Consolidated is particularized in the despatch as a notable example of what the commissioner is to protest against and what he will urge should be prohibited by legislation, for the reason that the railroad companies can impose such rates as they choose upon the public, regardless of natural conditions that would tend to regulate them.

In recent years competition has been eliminated through the control of the boat lines by the railroad ownership. It will be urged that the government acquire special authority over the boat lines, as it is spending enormous sums for the improvement of rivers and harbors, principally that the people may have water lines to compete with the railroads. If the latter are to control the boat lines, then there is little reason, it is urged in Washington, why the government should continue to spend money on river and harbor improvements.

SERMONS ON "PILGRIM'S PROGRESS."

Rev. Aquilla Webb, Ph. D., pastor of the First Presbyterian Church, is to deliver a series of sermons on Bunyan's "Pilgrim's Progress" at the evening services at that church, the dates and topics being as follows:

January 6—"Life of John Bunyan."
January 13—"Leaving the City of Destruction."
January 20—"Hindrances in the Flight."
January 27—"Entering the Straight Gate."
February 3—"Coming to the Cross."
February 10—"The Hill Difficulty."
February 17—"The Palace Beautiful."
February 24—"Passing through the Dark Valley."
March 3—"The Town of Vanity Fair."
March 10—"Beacon Lights by the Way."
March 17—"Doubting Castle"
March 24—"The Delectable Mountains."
March 31—"The Beulah Land."

MIDDLETOWN.

[Regular correspondence of the News.]

A pleasant time was had by all who attended the New Year's social at the Holy Cross guild house last evening. The program was in charge of Mrs. Phebe Manchester, and Rev. Allen Jacobs, who presided at the opening, gave brief words of greeting. Then the hymns, "Calm on the listening ear of night," "Sing, O sing, this blessed morn," were sung. Next came an exercise in which Mrs. Jacobs read "The sweet story of old," and at certain pauses during the reading responses from hymns were sung. Mrs. Gertrude Wilbor and Mrs. Allen Jacobs sang a duet, "Hark! the herald angels sing." Mary Chase gave a short recitation; there was a dialogue, "The Shepherds," by Lawrence Champlin, Everett Bailey, Rodman Champlin and Elizabeth Bailey; a reading by Mrs. Jacobs, "Seeing things at night;" hymn, "It came upon the midnight clear," by Everett Bailey, Robert Chase and John Simmons, Jr.; an alphabet exercise by 24 scholars, who as each letter was called by Mr. Jacobs responded by reciting a verse; Mrs. Abram Chase read a story, "A sacrifice." At the conclusion of the entertainment a social was had and light refreshments were served by St. Margaret's Guild. There were at least 75 present.

Mr. Percy T. Bailey entertained at the guild house last evening.

Mr. James R. Chase picked dandelion blossoms on his lawn New Year's day.

Mr. and Mrs. Walter E. Brown, who came from Pomfret, Conn., about a year ago and began farming, are to sell their farming stock and return there.

CITY PHYSICIAN SANBORN.

To the Editor of the Daily News:

Dear Sir: One of the hardest-worked men in the employ of the city is the city physician. Dr. Sanborn, who has held the position for several years, has worked day and night in a most faithful manner, has given his time and energy to succor those who were in need of his services, and with almost absolute disregard for his own health and comfort has labored to do his duty, and the esteem in which he is held by the people is a positive proof of the confidence placed in him. Because of his faithfulness he has merited the respect of all, and in many Newport homes that have been visited with sickness his kindness has won for him a warm place.

The office of city physician should be held by "a good man and true," and Dr. Sanborn has proved himself to be the right man in the right place. The greater number of Newport people would like to see him retained, and very many would be pleased to see the salary of the office increased to a sum commensurate with the duties involved.

A. Chace Sanford.

Newport, R. I., Jan. 5, 1907.

BUILDING STATISTICS.

From the statistics of building operations in New England by the F. W. Dodge Company the following are given:

Contracts awarded in 1906, $125,397,000; in 1905, $107,421,000; in 1904, $97,505,000.

Contracts awarded in December, 1906, $9,365,000; in December, 1904, $5,751,000; in December, 1904, $6,705,000.

Contracts awarded in the week ending January 2, 1907, $2,850,000; in the corresponding period in 1905-6, $1,285,000; in the corresponding period of 1904-5, $516,000.

MOODY'S OIL TRUST MAP.

As one of the exhibits accompanying the bill in equity filed against the Standard Oil Company at St Louis, Attorney General Moody presents a map which is intended to show in an impressive way some of the results of oil monopolization. The map refers particularly to prices as affected by the oil combination, and the variance in prices in various territories is so striking that Mr. Moody insisted that this be made a part of the government's bill to dissolve the Standard.

In a general way it is shown by this map that the price of oil is lower in states and territories where there is still a degree of competition, and higher in states and territories where there is either no competition whatever, or where the competition is less active. It is expressly stated in explanation of Mr. Moody's map that all freight charges have been deducted, so that the prices named are absolutely net. They are the prices which were charged the retail dealers for medium refined oil in 1904.

The attorney general calls attention to the fact that the net prices range all the way from 8.5 cents per gallon in Pennsylvania to 10.2 cents in Colorado. The most heavily shaded portions of the map, where the degree of competition is lower than in other parts of the country, include the following states and territories: Colorado, Wyoming, Montana, Idaho, Nevada, Oregon and Washington.

Next in order come Utah, New Mexico, Indian Territory and Arkansas, and then come North and South Dakota, California, Kansas, Oklahoma and Texas. There is a much higher rate of competition in such states as Minnesota, Wisconsin, Illinois, Michigan, Indiana, Ketucky, Louisiana, Mississippi, North Carolina, South Carolina, Virginia, West Virginia, New York and most of the New England states, except Connecticut, and the portions of the map which are not shaded at all are Ohio, Pennsylvania and Connecticut. In the last three states the prices of oil were lowest in 1904, the figures being respectively, 8.5 cents, 8.7 cents and 8.9 cents.

Attorney General Moody thinks this shows conclusively that the price of oil varies strictly according to the degree of competition.

PROSPERITY AND ADVERSITY.

[Boston Transcript.]

Periods of prosperity and of adversity, or panic, are not analogous to the alternating demands of the human system for food, or for rest. The analogy is rather with a self-feeding coal-stove; the faster the fuel burns, the more rapidly new coal is fed into the fire-box. In times of prosperity not only is the average worker in the world turning out an exceptionally large product, through steady work, perhaps extra hours and high speed machinery, but he is at the same time an especially heavy consumer, because he has so much more to buy with. All the money which he earns or receives, in good times or in bad, employs labor. It is impossible for him to dispose of it in any way that will not. If he puts it into a savings bank he supplies the wherewithal for the concern which builds a row of houses on resources which the banks have advanced. In the same way new issues of railroad and industrial stocks and bonds are steadily employing labor. It is the man out of work who is throwing others out of work. The unemployed man is depriving somebody else of a job, not the man who is himself turning out products for the world's markets. Prosperity might be defined as the period when people were exchanging a great many things with another, and dull times as the years when the exchanges were kept down to the minimum.

Under suitable governmental conditions, prosperity can apparently continue in a country like ours until public confidence is shaken. Upon that and good crops all else depends. Prosperity is the barometer of confidence; each not only measures, but sustains the other. Think how much of business life depends on the volume of goods which the retailer and jobber decide to keep on hand. In the boom period they have so much confidence in the future that they are ready to maintain a large stock, if they can get it, and this makes a heavy demand upon the producer. If their confidence in the future is a bit shaken they will prudently hold a smaller stock for the future, and that reacts upon the producer, who in turn calls for less all along his line. The first thing we need to do as a nation to maintain prosperity is to maintain the things which make for public confidence in business solvency and national soundness.

The Worcester banks handled about $1,500,000 of bad money last year, not counterfeit, but too filthy to continue in circulation, and beer was held chiefly responsible for its befouled condition.—[Boston Transcript.

Low Shapes and Back Trimmings.

In spite of what so many would-be prophets have proclaimed, it seems that we are not by any means to bid a fond farewell to the bandeau—at least not for many moons to come. One of the most impressive of its uses is set forth in the imported model from Deffontaine, of Paris—a modiste who fashions the fascinating headgear that the professional beauties of Paris display and who pay enormous sums for the privilege. A model of quiet elegance and good taste presents itself in a burnt coffee brown felt, with brown mousseline de soie, brown velvet ribbon and a long paradise plume that shades from the deepest mandarin tint through the golden yellows to fade into white at the tip, for trimming materials. The low crown is simply encircled with a folded length of mousseline de soie and a broad bow with several pendant ends is tucked on at the back. The plume is fixed to the left side of the deep bandeau, which extends all around the headsize, so that it falls in airy grace to the shoulders. The shape follows to some extent the lines that have prevailed during the summer, the front brim being scant of width, while the back projects more than a little. The rolled up sides make for a piquant expression, and expose the deeply swathed mousseline de soie that serves at once to cover and to trim the bandeau.

PORTSMOUTH.

Installation of Officers of Oakland Lodge, Odd Fellows, Followed by a Collation.

[Regular correspondence of the News.]

Oakland Lodge, No. 32, I. O. O. F., held its annual installation of officers last evening, when the following officers were installed by District Deputy Grand Master George W. Bachelier, Jr., and his suite of officers:

Noble Grand—Andrew Walker.
Vice Grand—P. M. Conley.
Treasurer—Albert S. Walker, P. G.
Recording Secretary—Louis R. Manchester.
Financial Secretary—Robert H. Manchester.
Warden—John T. Brown.
Conductor—J. Fred Sherman.
Chaplain—N. Horace Peckham.
Inside Guard—W. T. Tallman.
Outside Guard—C. B. Anderson.
R. S. to N. G.—George A. Brown, P. G.
L. S. to N. G.—DeForest Manchester.
R. S. to V. G.—Arthur Sisson.
L. S. to V. G.—Lionel H. Peabody, Jr.
Past Grand—George Peabody.
Organist—John T. Brown.

At the conclusion of the service a collation was served.

Senator Elbridge I. Stoddard has been appointed a member of the senate committee on finance and of the committee on fisheries.

The Grange Whist Club, which usually meets Wednesday evenings, was postponed this week until Friday evening, as a number wished to attend the dance and supper of the Odd Fellows. As a consequence it did not meet this week, for the storm of Thursday evening prevented the installation of officers of the Grange, which had been announced to be held Friday evening, if unpleasant Thursday.

Miss Amy Sherman is better.

Mrs. E. Luth Sidelinger entertained Wednesday Mrs. Warren R. Sherman and Miss Flora Phinney.

The Oliphant Reading Club did not meet Friday, on account of the storm.

Miss Mary Dailey of Providence is guest of her uncle, Mr. Cornelius Sheehan, and family.

It is expected to hold a 15-cent supper at the guild house within a short time.

There are a number of cases of mumps and chicken pox in the south part of the town.

Though coming from a supposedly reliable source, the two items regarding Mr. Joseph Sullivan printed in yesterday's correspondence prove to be correct only so far as the death of his child and his departure for Maine are concerned. Mr. Sullivan is still watchman at Mr. Vanderbilt's and Mr. Manchester is still a conductor on the railroad.

MENU FOR MONDAY.

Man cannot cover what God would reveal.—[Campbell.

Breakfast.
Oatmeal with Dates.
Lamb Chops. Potato Balls.
Beaten Biscuit. Coffee.

Dinner.
Corn Soup.
Beef Pie.
Escalloped Sweet Potatoes.
Lima Beans. (canned).
Nut Salad.
Fig Pudding.
Coffee.

Supper.
Plain Omelet.
Lettuce. Biscuit.
Coffee Jelly.
Cocoa.

THE MYSTERY.

When I was six my father said:
"Nell, you are twice as old as Ned.
Now think awhile, and then tell me
How old your brother Ned must be."
That was an easy sum to do!
"Six is exactly three times two;
So, if I'm twice as old as he,
Why, little Ned must then be three."

The other day my father said:
"Nell, do you know how old is Ned?"
"Yes, sir, he's four, because, you see,
I am just twice as old as he!"
Then father laughed, "Nell, that's not so!
He's five if your are eight, you know.
When you were six, why, he was three,
And three and two are five, you see!"

But how these things can both be true
I don't quite understand, do you?
Some time I shall, because I know
That what my father says is so!

FANCIES.

Dumb would be the tongue of slander,
Empty would be Gossip's nooks,
If we only gave our neighbors
References like the cook's.
—[Brooklyn Life.

Housekeeper—Do you think the meat has been hung long enough?

Cook—Well, I really don't know, mum; I don't know what sort of life it led.—[Boston Transcript.

"What yo' lookin' so glum 'bout, Lily?"

"Cla'ung rich ol' Papa, what owns de groc'ry, say if he doan quit callin' on me, he gwine disinfect 'im!"—[Puck.

He—What allowance do you suppose your father will make us when we are married, my own?

She—Well, I think if he makes allowances for my extravagance and your income, dearest, he will be doing as much as we can expect of him.—[Brooklyn Life.

"You look worried," said one gilded youth.

"I am," answered the other. "My father has conceived the idea of trying to cut my allowance down low enough to keep people from saying I have more money than brains."—[Washington Star.

"Jigsby has $100,000 in a department store, and he says this year's dividends come to nearly 50 per cent. How's that for profit?"

"Why, it can't be more than a few years ago that he told me the investment was paying him practically nothing."

"Oh, yes, that was before they discovered the great commercial principle of giving away $10 in goods to draw $1 in trade."—[Puck.

"Talk about the instinct of the lower orders! I built a little two-story house for our parrot not long ago, and the very next morning after I put her in it she looked out of the window and greeted me in a very profane fashion."

"Why should she do that?"

"Complaining about the house, I fancy."

"But why should she swear at you?"

"Took me for the janitor, no doubt."—[Cleveland Plain Dealer.

The Hudson & Manhattan Railroad Company, New York, has mortgaged the entire McAdoo tunnel properly to the Standard Oil Company, as trustee, for $100,000,000 at 4½ per cent. The mortgage is given to secure a bond issue.

CANE SEATING
DONE BY
John Pengally. 1 Elm Street.

HALL & LYON CO.
Of New England,
APOTHECARIES,
With Shops Almost Everywhere.

Cigar Combinations for Saturday, Jan. 6.

No. 1.	No. 2.	No. 3.
2 Forest Prince Bou.	2 H. and L. Perfectos.	(Clear Havana) 2 Augusto Puritanos
1 Otto the Great Pur.	2 Hoffmanetto Pur.	2 PrincessSancha Con's
1 Gilmore Elegante.	2 Y-Boss Londre	1 La Cultura Panetela
1 Emseco Puritano	2 Capadura Pouches	
5-10c. Cigars 25c.	3-5c. Cigars 25c.	5-10c. Cigars 25c

Huyler's Chocolates.
1-2 lb. 40c. 1 lb. 80c. 2 lb., 1.60. 5 lb. 4.00
1 lb. fancy box, 1.00. 2 lb. fancy box, 2.00

Direct from the Sunny South.
Freshly Salted
Virginia Peanuts,
20c. a lb,

Saturday Candy,
29c. a lb.

HALL'S WITCH HAZEL SOAP,
10c. Cake. 25c. Box.
Absolutely pure. A luxury for toilet or bath.

Rex Rubber Gloves,
Special at 49c. pair.

CHOP SUEY,
Made from Walnuts, Almonds, Peanuts, Raisins, Cocoanut, Butter and Molasses.
20 cents lb.

HOT WATER BOTTLES.

1 qt.	69c.
2 qts.	79c.
3 qts.	89c.
4 qts.	99c.

Fully Guaranteed.

212 Thames Street.

Three little babes were nestled in bed,
"I'll name William, Willie and Bill," mother said;
Wide was her smile, for triplets they be,
She lays her good luck to Rocky Mountain Tea.
(Great baby medicine.)
Wright & Hay, 22 Washington Square.

M. BIESEL,
Embroideries, Stamped Goods
And all Materials, Yarns, Wool, Hand-Made, Knit and Crochet Goods, Toys, Dolls, Notions, Stamping, Plaiting and Pinking, Beads.
180 BELLEVUE AVENUE.

Does Coffee disagree with you? Probably it does! Then try Dr. Shoop's Health Coffee. "Health Coffee" is a clever combination of parched cereals and nuts. Not a grain of real Coffee, remember, in Dr. Shoop's Health Coffee, yet its flavor and taste matches closely old Java and Mocha Coffee. If your stomach, heart, or kidneys can't stand Coffee drinking, try Health Coffee. It is wholesome, nourishing, and satisfying. It's safe even for the youngest child. Sold by John M. Callahan.

The Newport Journal
AND WEEKLY NEWS.
is especially adapted for mailing.

Our Annual Shoe Sale
BEGINS FRIDAY, FEB. 1st.

GROCERIES

New Walnut Meats.

Just received, a fresh lot of New Walnut Meats, extra nice large halves, best quality.

38c. a pound.

—AT—

The Boston Grocery,
CITY HALL SQUARE,
BROADWAY.
O. F. WILCOX, Prop'r.
Telephone 339.

King Arthur FLOUR.

Most stores don't sell King Arthur because it sells for 5 or 10 cents a bag more than common flour. Those that know don't mind the 5 or 10 cents. Pay the difference and get the best flour there is.

CHARLES A. MANCHESTER,
BROADWAY.

ONE CAR
—OF—
BEN HUR FLOUR
Has Arrived.
Your grocer will be able to supply you now.

Newport Paper & Grocery Co.,
58 Bridge Street.
Wholesale Distributors

GROCERIES.

FLOUR.

We have just received a shipment of the Blue Ribbon Brand of Flour. This flour has been recommended to us by one of our customers. It is milled by the Hecker, Jones, Jewell Milling Co., one of the largest millers of high-grade wheat in the country, and each bag and barrel bears their name which signifies their guarantee. In offering this flour for sale we also guarantee every bag to be satisfactory or will refund the money, and to start this flour off with a boom our opening price will be

$5.25
A Barrel,
65c. A Bag.

Remember it is to be satisfactory or money refunded; you take no chance.

—AT—

Kenyon & Smith's,
110 BROADWAY.

Citron, Orange Peel,
Lemon Peel,
Raisins, Currants.
Home-Made Mince Meat.
Plum Pudding, Spices, etc.
Teas, Coffees, Ketchups.
Salad Oil, Sauces,
Preserves in Great Variety.
Just Received
Best quality RED Alaska Salmon
2 Cans for 25c.
A BARGAIN.
Figs, Nuts, Grapes, Oranges, Apples.
Fresh Vegetables all kinds.
Another Car Maine Potatoes.
Superb Flour.
Poultry, Fresh every day.
Fresh Meats all kinds "Prices Low."
Sauer Kraut and German Frankfurts.

GEO. A. EDDY,
250 THAMES STREET.

With New Year's Greetings
Send a box of
Chocolates and Bon Bons
(20c. a lb. and up), or a
BOTTLE OF ROBINIA,
The LATEST Handkerchief Extract.
25 B'dway, PELEG BRYER, 11 Spring St.

Dring & Smith,
PAINTERS
—AND—
DEALERS IN
LEAD, OIL,
VARNISH
and GLASS.
43 Mill Street, Tel. 381.

The Newport Journal
AND WEEKLY NEWS.
is especially adapted for mailing.

AUTOCRAT TEA
25c. per half-pound package.
One coupon in each.
FORMOSA OOLONG. MIXED, Green and Black.
INDIA & CEYLON ENG. BREAKFAST.
For Sale by All Grocers.
BROWNELL & FIELD CO.,
PROVIDENCE, R. I.

NEWPORT DAILY NEWS.
NEWPORT JOURNAL AND WEEKLY NEWS.

T. T. PITMAN, PROPRIETOR.
Office 207 Thames Street,
Newport, R. I.

News, $6.00 a year, 12 cents a week.
Journal and Weekly News, $2 a year.

TELEPHONE CALLS.

Business Office, down stairs, 9908
or if that is busy, 17
Editorial and Reportorial Rooms upstairs, 782
Publisher's Residence, 18 High St., 322

The Newport Journal contains the best matter in the Daily News each week, and will be sent anywhere in the United States, postage paid, for two dollars a year in advance. Requests for change of address should give old address as well as new.

BACK NUMBERS.

Copies of the Daily News, one week old, three cents extra for each month or part of a month. Copies of the Newport Journal and Weekly News, one month old, five cents extra for each month or part of a month.

ADVERTISING RATES.

Advertisements, without special position, $1 an inch for the first insertion and 25 cents for each continuance. Advertisements of six lines or less are taken at about one-half these rates. A discount is allowed on all advertisements ordered in the Daily for more than one week.

Yearly or Term Advertisers are limited to their immediate business, are guaranteed but five insertions in a week and are allowed fifty-two changes a year. Legal notices, auction sales, cards, wants, and lost and found are not included in space contract.

Advertisers using both the **daily** and **weekly** papers gain the advantage of distinct classes of readers, no person reading both the daily and weekly. The Journal goes among people who read no other local paper.

Newport Daily News

SATURDAY, JANUARY 5, 1907.

Articles on subjects of local or general interest will be gladly received, and will be used if their value warrants and the name of the writer is sent therewith. The name need not necessarily appear in the News.

TEN PAGES.

SHAW ON SUCCESS.

Secretary Shaw made a rather clever reply to the Kansas high school which asked him to tell what he considered "the essentials of success in business." It is so hackneyed a theme and so transparent a topic that one would hardly expect any one to say anything new about it, but the Secretary of the Treasury did; he said there was nothing for him to say. "Any boy in your school," he wrote, "can answer that question as well as I." There is no rule or maxim, no secret, of success, and the general qualities which contribute to success, which invite and even deserve success, are probably as well known to high school boys as to Secretaries of the Treasury. "They all know the price of success," he continued, "though the majority will refuse to buy at par. Unfortunately, however, there are no bargain counters." Success, he said, is sold to all on the instalment plan: "payments must be made every day, and a single default frequently terminates the contract and precludes all possibility of re-instatement."

Few persons fail because they do not know how to succeed. Of course there are limitations of ability, especially the ability to see an opportunity, but nearly everybody knows the qualities which succeed and those which fail. But many men are not faithful to make their instalments daily, to use the capital simile of Mr. Shaw. They are willing to take their chances; they do not believe that a little dereliction or neglect will matter much; they think getting on in the world is mostly a matter of chance, and some day chance may seize them and boost them into a big income, for of course there is no success except pecuniary success for those who regard life in this way. There are other successes, but they, too, must be bought in daily instalments. Character, scholarship, skill in any art—these may be acquired by those who never could acquire fortune, but only on the same terms of daily instalments paid for with perfect regularity.

HIGH WAGES AND HIGH COST OF LIVING.

Wages are high, but the cost of living is also high and except for the fact that the demand for labor is especially importunate at this present time it can hardly be said that the condition of the laboring classes is any better, though wages have been raised beyond the scale which formerly obtained. If the addition to the family income is required to meet bills for food, clothing and other supplies which have been swollen to unwonted proportions by the increased cost of all these necessaries, the final advantage to the recipients of higher wages is practically nothing. Statistics recently compiled for the New York State Conference of Charities and Correction presented some startling facts along this line, which showed that the real condition of the poor is little or no better as the result of higher pay for work, because that increase must be used to meet the greater cost of the essentials of life.

One of the facts gathered from the figures submitted is not often considered by the general public at least, if indeed it is by those engaged in philanthropic and remedial work. This is that poverty is not necessarily due to moral degeneracy, nor altogether a matter of income. It is shown by the experience of those who come in contact with the working classes that poverty is often not the fault of those who feel its pinch, is due to no neglect on their part in fulfilling the duty of family support, and is not always the result of misfortune and disability. It is proved by this same experience that poverty often exists among those who are able-bodied and industrious, but whose income and necessary outlay are so nearly equal that it is impossible to make both ends meet otherwise than by the most rigid self-denial and abstinence.

Another conclusion reached at this conference was that labor unions are emphatically needed in the work of improving the condition of the working classes; in other words, it is believed that if it were not for these unions the conditions under which the laboring people would work and live would be even less endurable than they are today, and that the chief hope for the improvement of the relations between workmen and employers lies in the power which exists in these unions and which can be exerted by them as can no other force.

The advantage of the formation of mutual benefit societies among working people was also emphasized at the gathering, the community of interest and the greater ability to render assistance to one another which are secured by such organizations being particularly needed and especially helpful to these people. These societies supply in a measure the lack of social intercourse and give opportunities for mutual helpfulness which otherwise would be wanting in these classes, and so aid in stimulating those qualities which need developing, and thus serve to broaden a little lives which are narrow at the best.

Most of all, however, the conference showed the need of arousing a deeper public interest in the condition of the poor and the stirring up of a stronger public sentiment in favor of the payment to working people of wages sufficiently large to enable them at least to meet the increased expense of living. The trouble is that those who do not look deeply into the problems of the poor have the idea that when wages are raised, circumstances must be improved, and fail to recognize the fact that the increase of pay is offset by the greater cost of food, clothing and fuel. It is not altogether indifference, but rather lack of understanding of the situation, which is the cause of the want of public interest in the conditions which surround the working classes, and the problem is to give the information which will assure the correct view, and to impress it so strongly that it will not be forgotten.

THE HEARST RE-COUNT.

Perhaps it is an injustice to question the altruism of Governor Hughes in calling for a re-count of the vote by which Mayor McClellan claims to have defeated Mr. Hearst in November, 1905. It is true that Mr. Hearst ran against Mr. Hughes last November and was offensive and abusive in his references to his successful antagonist, and no doubt the recommendation for a re-count of the votes was prompted by a desire for equal and exact justice. But, at the same time, it is impossible to ignore the fact that Mr. Hughes is the Republican governor of New York and is already talked of as a Presidential candidate, and nothing would do more to disrupt the Democratic party in the greatest state of the Union than a re-count of the votes cast in New York city in November, 1905. Hearst ran against Tammany Hall, and claims to have been beaten by its frauds. Any re-opening of this quarrel is certain to deepen the division between the Democrats of New York city and improve the Republican prospects.

JAPAN'S ATTITUDE.

The authorities at Washington have received, though not through diplomatic channels, reports which show that Japan, while encouraging her subjects to settle in Hawaii, discourages emigration to the Pacific coast mainland. In fact, passports are freely issued to laborers destined for Hawaii, but are denied to those who express a desire to proceed to the United States proper. Japan, it is further explained, is not looking for trouble with the United States, and for that reason will not issue passports to Japanese who give this country as their destination.

This attitude is assumed by the Mikado's government, it is said, with a desire to prevent a situation whereby sentiment would develop in the United States for Japanese exclusion. The enactment of such a law, it is pointed out, might rupture cordial relations between the two governments, and Japan does not wish this.

BOSTON'S BLUE LAWS.

Boston is having an enforcement of the Sunday laws, known as the Massachusetts "blue laws," and as a result of the controversy between the police commissioner and the district attorney 1,200 residents of the city have during the past week been summoned into court for alleged violations of these laws. The courts, in the various decisions on these cases, have found that the transfer of scenery and other theatrical effects from theatres, after midnight of Saturday, is not a work of necessity, which is permitted under the statutes; that the collection of refuse from hotels on Sunday is unlawful, on the distinction that it was collected, not because it was necessary feed for the swine, but because of the probability that it would spoil and become useless as a product if not collected on the Sabbath; that the playing of orchestras in hotels on Sunday is unlawful and must be discontinued; and that ice cream cannot be delivered to customers on orders.

The police commissioner will more rigidly enforce the Sunday laws tomorrow, when the police have been given orders to summon every offender, however trivial the offence, to the courts. It is evidently the purpose of the police authorities to make the laws obnoxious and bring about their repeal.

The friends of ship subsidy legislation in the House of Representatives are not at all pleased with the announcement by Congressman Grosvenor, chairman of the committee on merchant marine, that President Roosevelt will not send a special message on ship subsidy until the Republicans come together and agree upon the kind of bill they want. This announcement is taken as a confession of defeat by the ship subsidy advocates and an acknowledgment that the President has run into a current of opposition since his announced determination to send in a ship subsidy message.

Secretary Hitchcock proposes to stop the thefts of land on the western reservations and announces that, beginning April 1, there will be a rigid enforcement, along new lines, of the law prohibiting the illegal fencing of lands embraced in the public domain. It is evident from this announcement that there have been many violations or evasions of the law, and that there will be a more aggressive prosecution of land frauds and land grafters. But why wait until April? Why not begin at once, or why have waited until the present time?

Peru is very anxious for immigrants to work in its various industries, and the president of the republic has issued a decree offering third-class tickets to all citizens of Europe and the United States who have the intention of introducing some industrial enterprise, or to private individuals, 10 to 50 years old, who come to Peru with the intention of giving their services to agriculture, mining or industries, or to undertake such work for the account of colonization, immigration or irrigation enterprises.

Saratoga is making a supreme effort to re-open the gambling houses, and to further this end the board of trustees have asked for the passage of a bill revising the city charter so that the president of the village, who appoints the police commissioner, may be elected by the people. It is believed that the majority of the voters of Saratoga are in favor of an open town and will elect a president who will appoint a police commissioner who will make gambling possible.

Andrew Carnegie's gift of $750,000 ought to provide a suitable home for the bureau of American republics, especially as Congress has appropriated $200,000 as the share of the United States toward the site and building, and between $25,000 and $30,000 has been contributed by the South and Central American countries belonging to the bureau.

The new city government will be launched Monday. May it sail on in safety, past the rocks and shoals which are certain to be met!

Democratic amendments do not "go" in the present General Assembly.

BAR HARBOR SUMMER PEOPLE TO HAVE TROLLEY LINE.

The summer residents at Bar Harbor, having kept the trolley off the island of Mount Desert until the present time, now at length find themselves obliged to recognize the inevitableness of its introduction, since outside capital from Ellsworth and Bangor is seeking to obtain from the Maine legislature a charter for a line connecting Ellsworth on the mainland by a bridge at Mount Desert Narrows with Bar Harbor and other points upon the island.

A group of representative summer residents, with Mr. John S. Kennedy of New York, who is one of the most experienced and influential railroad men in the country, at the head, has taken the initiative by securing a charter for this purpose in the interests of the island and its summer residents. This action has been taken in lieu of opposing a development that could not be permanently prevented and which in the hands of people who looked on it simply as a financial venture and did not have at heart the true interests of the island, might prove a serious injury and not a benefit.

MAKING PAPER FROM PEAT.

Under the startling title "From Peat to Paper in Two Hours," James Cooke Mills describes, in the Technical World Magazine for December, a wonderful industry which has sprung up in Michigan. By a peculiar process which the author details, the peat is converted into cardboard, finished, weighed, and tied in packages ready for shipment—all in two hours, and at a cost of $8 a ton, whereas the strawboard now in use costs over $20 a ton to produce. It is not a matter of paper and pencil plans and theoretical profits, either, for the plant has been working 24 hours a day, six days a week, for several months; and turning out about 30 tons of the finished product daily.

All that the plant can produce is at present being used in the manufacture of cartons by the makers of breakfast foods and other food products. The finished product is superior to the cardboard made from straw or wood pulp, in several ways. The passing of the peat pulp over hot rolls in the process of manufacture brings to the surface of the paper the natural oil of the peat, and makes the surface of the finished product waterproof and antiseptic. Besides this, peat paper is lacking in the odor which straw or wood pulp paper possesses. The peat cardboard is also extremely tough.

VALUABLE LAND IN VIRGINIA.

For sale about 30,000 acres of land or, the James River near the Natural Bridge. This is an unusual property because of its very great value for many purposes; not only for agriculture, grazing, and fruit-growing, but also for timber, minerals, and, above all, for a

HUNTING and FISHING PRESERVE.

Through the undersigned, particulars may be obtained from one who is personally familiar with every foot of the land.

In order to close an estate this property will be sold at a low price.

—APPLY TO—
RICHARD C. DERBY,
136 BELLEVUE AVENUE.

OFFICE OF
The Newport Gas Light Co.,
181 THAMES STREET,
NEWPORT, R. I., January 2, 1907.

The annual meeting of the stockholders of this company will be held at this office at 10 o'clock, Monday, January 14th, 1907.

A. K. QUINN, Treas.

July 12th, 1906.

AROUND RHODE ISLAND.

Plans to Secure an Endowment for East Greenwich Academy.

Conference to Improve Freight Conditions in Providence—Dog Excluded from a Car.

That East Greenwich Academy may be in possession of an endowment fund to ease the financial strain upon its resources the corporation and management propose to bend their earnest endeavors. The plan, as outlined by Rev. Lyman G. Horton, the principal and endorsed by the corporation at a recent meeting, proposes the establishment of three funds, to be known as the State of Rhode Island endowment fund, the New England Southern Conference endowment fund and the Alumni endowment fund. The first, to consist of $50,000, is to be raised within the state and deposited with some trust company, the interest only to be used for the purposes of the academy. Should the academy cease to exist as an educational institution, the fund shall be distributed by the trust company to such educational or other institutions in the state of Rhode Island as shall be recommended by the corporation of East Greenwich Academy. The New England Southern Conference fund is to consist of $25,000, to be raised within the bounds of the Conference, and to be deposited with the trustees of said Conference for investment, the interest only to be available for the purposes of the academy. Should the academy cease to exist as an educational institution under the control of the Methodist Church the fund shall be transferred by the trustees of the Conference and added to the fund for Conference claimants. The Alumni endowment fund, to consist of $25,000, is to be contributed by the alumni of the academy and invested by the corporation, the only condition being that the interest only is to be used for the purposes of the academy. The plan authorizes the principal to transfer the details of administration to the vice principal, in order to devote himself to the labor of launching the endowment enterprise.

A conference between Vice President Edward G. Buckland of the New York, New Haven & Hartford railroad and the members of the Rhode Island Business Men's Association will be the feature of the next meeting of the latter organization, January 11, when the matter of the present freight conditions in Providence will be taken up with a view to bettering the local situation. The meeting with Mr. Buckland was arranged by a committee of the Business Men's Association appointed at the meeting of the association recently, Nathan A. Briggs, Henry E. Bickerson and H. A. Grimwood acting as the committee. It is thought that changes in the local freight transportation conditions may be formulated as the result of the conference with Mr. Buckland. At the monthly meeting of the association last evening the following members were appointed as delegates to the national convention for the Extension of Foreign Commerce of the United States, to be held in Washington, from January 14 to January 18 next: Charles R. Stark, George Peabody Wetmore, Charles S. Bush, Nelson W. Aldrich and Daniel L. D. Granger.

Angered by the refusal of the conductor to allow his dog on an electric car, an irate man whose name could not be ascertained smashed all the windows in the rear of a Pawtucket car vestibule as the conveyance was leaving Turk's Head, Providence, for Pawtucket shortly after 11 o'clock last night. The squabble between the man and the conductor attracted a large crowd of spectators, and the final act was spirited enough to warrant the assertion that the gathering was not disappointed in its quest for excitement. During the scuffle the man with the dog and the conductor had a fistic set-to, as a result of which the railway man, William Geoghegan, entered a complaint with the police a short time later by telephone, alleging that he had been assaulted. Geoghegan declared that a discolored lump was rapidly forming around his right eye as the result of a blow which had been landed there by the man with the dog.

The New York, New Haven & Hartford Railroad Company has purchased or secured options on all the property in Pawcatuck, with two exceptions, which will be required in carrying the tracks north, beginning at West Broad street and extending to the Pawcatuck river, in order to cross Canal street, in Westerly, by an overhead bridge. This action has been necessary in working out the plans for a new station at Westerly, and the carrying of the tracks north some 150 feet at that point. The two exceptions noted in the purchase of land consist of the Jeremiah McNamara property, a two-story wooden building, at the corner of West Broad and Liberty streets, upon which the railroad company has been unable to make satisfactory terms, and a triangular piece of land, in length about 50 feet, and at the widest end about 20 feet, in the rear of Henry Moriarty's property on Liberty street. Condemnation proceedings have been begun against this piece of property by the railroad. The corporation has come to terms with James A. Welch for a tract of land 700 feet long on the north side of the tracks, from the Moriarty property to the Pawcatuck river. This strip of land is 50 feet wide at the western end, and has a frontage of 150 feet on the river nearly opposite the plant of the Westerly Gas and Electric Light Company.

The Canoeists' Improvement Association of Rhode Island, having for its purpose the improvement and preservation of the banks of the Pawtuxet river, was organized by a number of Pawtuxet river canoe enthusiasts last night. The Metropolitan Park Commission will be urged by petition to include the beautifying of the stream's environments in its projects for the improvement of the city and its suburbs. Two petitions were started as a result of the new association, one for taxpayers and the other for those otherwise interested in the project, addressed to the Metropolitan Park Commission, asking that consideration be given to the urgent necessity of attending to the improvement of the river at the earliest possible moment. The condition of affairs on the river is set forth in detail in the petitions and the needs of the stream, as well as the desirability of its scenic improvement and preservation, are strongly delineated.

Professor George Grafton Wilson, Ph. D., a member of the faculty of Brown University and well known throughout the country as a foremost educator along the lines of economy and sociology, was yesterday appointed a lecturer in the department of international law in the Harvard Law School. Professor Wilson's appointment will not affect his connection with the faculty of Brown University, but will simply give a larger field, in that he will instruct classes both at Brown University and at Harvard. In Cambridge he will have charge of some of the courses formerly conducted by Professor Edward Henry Strobel of the Harvard faculty, who recently resigned to become legal adviser to the government of Siam on account of his large knowledge of international law. Professor Wilson has been a member of the faculty of Brown University for 16 years. He was appointed associate professor of political and social science in 1891 and in 1895 was made professor of social and political science, which position he has held since, occupying one of the most important chairs at the local university. Professor Wilson's duties at Harvard will begin in February, at the commencement of the second term of the Law School, and will continue until the end of the academic year at least. On account of his extensive knowledge of international law and kindred subjects Professor Wilson was at one time on the staff of the Naval War College. He was re-elected as a member of the Providence school committee at the last election. He was born in Plainfield, Conn., in 1863.

The members of the First Baptist Church of Warren at a meeting last evening voted unanimously to ask Rev. Herman W. Watjen, who tendered his resignation as pastor of the church last Sunday, to remain in Warren, instead of accepting the unanimous call extended him by the Central Baptist Church of Middleboro, Mass. Mr. Watjen was called into the meeting and when told of the action of the congregation said he had not yet formally accepted the call to the Middleboro church, and that after the vote of the Warren congregation last evening he would reconsider his resignation and make his decision in the matter from the pulpit at tomorrow morning's service.

Mayor-elect Patrick J. McCarthy of Providence announced last night that he had selected Mgr. Thomas F. Doran, vicar general of the diocese of Providence, to act as chaplain during the inaugural exercises next Monday.

The state board of health yesterday completed the examination of 17 applicants for physicians' certificates. Each of the applicants was required to file a photograph with the board for future reference and identification. This in in accordance with a new rule adopted by the board recently.

OLD CITY HALL
NOVELTY SHOP.
REDUCTION.

Illustrated Newport Writing Paper, four, views from 40c. to 25c. per box. Ledgers, Journals, Day Books, Pads and Writing Materials of all kinds to begin the New Year. Fountain Pens from 25c. to $5.00. Daniel E. Sullivan, Old City Hall Novelty Shop. Telephone 665.

BANK NOTICES

AQUIDNECK NATIONAL BANK.
Stockholders Meeting.

The annual meeting of the stockholders of this bank will be held on Tuesday, January 8, 1907, at 11 o'clock A. M., for the election of directors for the ensuing year and for such other business that may lawfully come before the meeting.

THOS. B. CONGDON
Cashier.

Newport, R. I., December 3, 1906.

UNION NATIONAL BANK.

The Annual Meeting of the Stockholders of this Bank will be held at their Banking Rooms on Tuesday, January 8th, 1907, at 11 o'clock, A. M., for the Election of Directors for the ensuing year, and for such other business as may legally come before the meeting.

W. A. COGGESHALL,
Cashier.

Newport, R. I., Dec. 17th, 1906.

NATIONAL EXCHANGE BANK.

The Annual Meeting of the stockholders of this bank, for the election of directors, and the transaction of any other business that may legally come before them, will be held at their banking rooms, 38 Washington square, Tuesday, January 8th, 1907, at 3 o'clock P. M.

GEORGE H. PROUD, Cashier.

ISLAND SAVINGS BANK.

A Semi-Annual Dividend, at the rate of 4 per cent per annum, will be paid to the depositors of this bank, on and after January 15, 1907.

GEO. H. PROUD, Treasurer.

Newport, R. I., Dec. 18, 1906.

It's a pleasure to tell our readers about a Cough Cure like Dr. Shoop's. For years Dr. Shoop has fought against the use of Opium, Chloroform, or other unsafe ingredients commonly found in Cough remedies. Dr. Shoop, it seems, has welcomed the Pure Food and Drug Law recently enacted, for he has worked along similar lines many years. For nearly 20 years Dr. Shoop's Cough Cure continuers have had a warning printed on them against Opium and other narcotic poisons. He has thus made it possible for mothers to protect their children by simply insisting on having Dr. Shoop's Cough Cure. Sold by John M. Callahan.

THE WEATHER.

BOSTON, Jan. 5, 8 A. M.—Forecast for Boston and vicinity—Fair tonight and Sunday; light, westerly winds.

WEATHER CONDITIONS.

The weather of the country today is fair, although with considerable local cloudiness in northern districts. The precipitation of the past 24 hours has been moderate. There is a slight depression over the St. Lawrence valley and provinces. The temperature is lower except in the Southwest. At 8 a. m. in New England it ranged between 30 and 36, at New York it was 34, Washington 32, New Orleans 60, St. Louis 36, Chicago 32, Bismarck zero, Omaha 34, Denver 32, and San Francisco 42.

J. W. Smith,
Forecast Official.

LOCAL CONDITIONS.

	8 h	12 h	14 h
Barometer,	30.09	30.11	42
Wind,	W	W	30.12
Weather,	Cloudy	Fair	S W
Temperature,	36	43	Fair

MINIATURE CALENDAR

SATURDAY, JANUARY 5.

Sun rises ..... 7 h 14 m
Sun sets ..... 16 h 25 m
Moon rises ..... 22 h 22 m
Length of day ..... 9 h 11 m
Day's increase ..... 0 h 07 m
High water ..... 11 h 20 m; 23 h 59 m

SUNDAY, JANUARY 6.

Sun rises ..... 7 h 14 m
Sun sets ..... 16 h 26 m
Moon rises ..... 23 h 27 m
Length of day ..... 9 h 12 m
Day's increase ..... 0 h 08 m
High water ..... — h — m; 24 h 13 m

MONDAY, JANUARY 7.

Sun rises ..... 7 h 14 m
Sun sets ..... 16 h 27 m
Moon rises ..... — h — m
Length of day ..... 9 h 13 m
Day's increase ..... 0 h 09 m
High water ..... 12 h 53 m; 13 h 12 m

Moon's Phases.

Last Quarter, Jan. 7, 9 h 48 m. W.
New Moon Jan. 14, 0 h 57 m. E.
First Quarter, Jan. 21, 3 h 42 m. W.
Full Moon, Jan. 29, 8 h 45 m. W.

NEW TODAY.

	Page
Church Notices	10
To Let—Cottage	9
Lost—Class Pin	9
Lappin—9c. Sale	10
Wanted—Laundress	9
Wanted—Companion	9
Seabury—Shoe Sale	3
Carr—The Violin Solo	10
H. Bull, Jr.—Insurance	4
Wanted—Representatives	9
R. F. Downing, 30—Hats	5
Ramlose—Reduction Sale	4
State Armory—Basket Ball	5
F. L. Ziegler—Canaries, etc	2
J. F. Marden—Discount Sale	6
C. A. Hammett—Real Estate	6
Boston Store—Clearance Sale	7
A. C. Titus Co.—Morris Chairs	1
Boston Grocery—Walnut Meats	3
J. H. Kazanjian & Co.—Jan Sale	1
Wanted—Girl for Gen. Housework	9
Walsh Bros—Ostermoor Mattresses	5
Travers Land Co.—Annual Meeting	4

TO INSURE INSERTION ON THE DAY DESIRED CHANGES OF ADVERTISEMENTS SHOULD BE SENT IN THE NIGHT BEFORE.

For Rent.

Cottage, Corne street.
Cottage, Wesley street.
Cottage, Spring street.
Cottage, Anthony Street.
Upper tenement, Broadway.
Upper tenemen, Gould street.
Upper tenement, Cranston avenue.
Lower tenement, Rhode Island avenue.
Lower tenement, Elm street.

HERBERT L. DYER,
Bellevue Avenue and Bath Road,
Branch Office, 40 Broadway.

Lighting
—AND—
Heating Apparatus.
Philip F. Conroy,
GAS BUILDING,
181 Thames Street. Phone 817.

1864. 1907.
Insurance Agency.
HENRY BULL, Jr.,
Insurance of Every Description,
Losses paid from this office in 1906, $33,365,43
Gas Building, 183 Thames St
Newport, R. I.

New York, December 11th, 1906.

Pursuant to the by-laws, the annual meeting of the stockholders of the Travers Land Company of Newport will be held on Tuesday, January 8th, 1907, being the second Tuesday of the month, at the office of the Company, No. 1 Travers Block, in the City of Newport, Rhode Island, at 1.30 P. M. in the afternoon of that day, for the purpose of electing Directors of the Company for the ensuing year, and for the transaction of such other business as may be brought before the meeting.

ALEXANDER STOLZ,
Secretary.

OUR ANNUAL REDUCTION SALE.

We will close out some of our heavy winter shoes at prices that will suit you.
Men's Heavy 4 Soles Bluchers, $3, now $2.35
Men's Heavy Oil Grain Bluchers, $2.50 now $1.85
Men's Heavy Split Grain $1.75 and $1.50 now $1.35
Boys' High Cuts $3.00 and $2.50 now $2.00
Boys' Veal Calf $1.75 and $1.50 now $1.25
Boys' Boston Rubber Boots (11-13½) now $2.00
Men's and Boys' 3 and 4 Buckle Arctics, Goodyear & Mayer Brands, $2.75, $2.50, $2.15

At RAMLOSE'S 43 Thames St.

Genuine HOME-MADE CANDIES.
BON BONS AND CHOCOLATES A SPECIALTY.
ANNIE FENTON,
Tel. Con. 129 Bellevue Ave.

W. F. SPINGLER,
Bellevue Avenue,
Has a beautiful line of
NOVELTIES
at reduced prices.

FIRST-CLASS
Funeral Work,
Wedding Work and Decorations A Specialty. Prices Low.
H. J. HASS, 196 Thames St.

Dennis Shannahan,
HAY AND GRAIN.
AGENT FOR M. O. HORSE AND DAIRY FEEDS OF ALL KINDS.
COMMERCIAL WHARF.

Investments in Real Estate.

Those whose requirements point to the wisdom of having their funds at call, do well in selecting first class Savings Banks, other Banks and Trust Companies and in being content with 2 to 4 per cent. But those who can afford to place a proportion of their funds in Newport Real Estate can do so with perfect security, and earn about 5½ per cent. by buying business properties and about 6% by buying double tenement houses. Particulars on application to.

A. O'D. Tayler, Real Estate Agent,
(Established 1881.)

BORN.

CHRISTIANO—Jan. 3, 1907, a daughter to Mr. and Mrs. Marco Christiano.

DIED

FERLAND—In this city, 4th inst., Silas Ferland, age 33 years. Burlington, Vt., papers please copy.

PARMENTER—In Charlestown Navy Yard, 4th inst., Henry Earl, Jr., only son of Commander and Mrs. Henry E. Parmenter, aged 10 months.

M'KENNA—In this city, 4th inst., at his residence, White street, Patrick McKenna, aged 74 years.

Funeral Monday, Jan. 7, at 8:15 A. M., to St. Joseph's Church at 9, where a mass of requiem will be offered for the repose of his soul. Relatives and friends are invited.

FENNER—In Fall River, 2d inst., Henry S., son of the late Henry G. and Laura Fenner.

POTTER—In Providence, 5th inst., James A. Potter, in his 67th year.

CUNNINGHAM—In Providence, 4th inst., John Cunningham, in his 79th year.

ELGAR—In Providence, 4th inst., Mary A., wife of Lewis L. Elgar, in her 32d year.

BROWN—In Warren, 4th inst., Captain Joseph E. Brown, in his 57th year.

KNIGHT—In Kent, 4th inst., Raymond R. Knight, in his 28th year.

ROBERT C. COTTRELL, Undertaker and Embalmer, 322 & 324 Thames street. Residence 104 Mill street. Telephone at office and residence.

FOR RENT.

Cottage, Cranston avenue, $35.00 monthly.
Cottage, Broadway, $33.34 monthly.
Cottage, Brinley street, $30.00 monthly.
Cottage, Gibbs avenue, $27.00 monthly.
Cottage, Cotton's court, $25.00 monthly.
Cottage, Bowery street, $18.00 monthly.
Cottage, Vernon avenue, $18.00 monthly.
Cottage, Rosecrath avenue, $13.00 monthly.
Cottage, Sheffield avenue, $12.00 monthly.

C. H. WRIGHTINGTON,
57 Bellevue Avenue.

FOR SALE.
JERSEYS.
Combination and Golden Lad. For sale 2 cows, 4 heifers, and 22 bulls.
S. R. NIVIN, Landenberg, Pa.

FOR SALE.
Two Building Lots,
Pleasantly situated; one on Summer and the other on Dartmouth street. Apply to real estate agent, or the
BARKER BUILDING & REALTY CO.

LAUNCH AURELIE FOR SALE at a BARGAIN,
36 ft. long, 7½ ft. beam, quite speedy; with large cabin finished in oak and Georgia pine; all bright with brass trimmings. 12 H. P. Standard Engine, Plush Cushions, Silk Curtains and Brussels Carpet. Can be bought cheap if purchased before laid up. Apply to Capt. George H. Carr, Jamestown, R. I.

SHINGLES.
FIRST Quality, $3.85 per 1,000 cash. Second quality, $3.40 per 1,000 cash.
DRY KINDLING 4 barrels delivered $1
MILL WORK OF EVERY KIND
Windows and Frames, Doors, Mouldings, Turning, Sawing, Spruce Timber, Hard Pine Flooring, All kinds sheathing, Asphalt, Ready Roofing $3.00 for 100 sq. ft.
WE SELL Paints of all kinds Paper Hangings, and cover cracked ceilings in neat designs. We do painting and decorating.
69 MILL STREET.

The Bijou,
39 Thames Street.
Ladies' Outing Flannel Underskirts, 25c. each.
Boys' Outing Flannel Blouses, 25c. each.
Pretty Outing Flannel, in pink and blue, 8c. and 10c. a yd
Telephone 1103.

A KEG OF
HARMONICAS
(1,000)
One Cent Each.
Barney's Music Store.

A Studebaker Gear
With local pattern body, makes the best farm wagon; light running and strong.
M. J. MURPHY,
MIDDLETOWN STATION. Tel. Connection.

MUCH WRECKAGE DRIFTS ASHORE.

Fears That City of Panama May Have Foundered.

South California Coast Patrolled for Miles.

SAN FRANCISCO, Jan. 5.—The fate of the Pacific Mail liner City of Panama, which sailed from here Monday last for southern ports, continues unknown. According to a telephone message received from Pascadero last night, two life rafts came ashore at Wardell beach, 16 miles south of Pascadero, Friday morning. There were on the rafts cars, boat hooks, a barrel of water and a box of crackers. Later in the day two more rafts came ashore two and a half miles below Wardwell beach similarly equipped, while off shore a large quantity of wreckage was seen floating. Both of these rafts, it is said, were marked City of Panama.

It is known that the steamer upon leaving here Monday, in the teeth of a heavy northwest gale, had some trouble on the bar, as she was stopped for a time before proceeding on her way south.

The City of Panama, one of the oldest vessels of the Pacific Mail fleet, was commanded by Captain A. W. Nelson, who has the reputation of being an excellent seaman. He formerly was in command of the company's steamer San Jose.

The vessel carried, besides the captain, First Officer Pillsbury, formerly commander of the Manchuria, when she went ashore on Rabbit Island, near Honolulu; two other officers, a freight clerk and storekeeper, with a crew of 12, 15 men in the engineer's department and eight in the steward's department. In all, the crew numbered 56. There were 56 passengers on board. Fifteen occupied the first cabin and 15 were in the steerage. The other 26 were Chinese.

Had the City of Panama continued uninterruptedly on her way she would have been due yesterday at Mazatlan, Mexico, her first port of call. The Pacific Mail boats take the outer course from San Francisco down, generally keeping outside the Santa Barbara channel islands and standing well off shore until they reach the end of the peninsula of lower California. There they turn to anchor off the bay of Mazatlan, which is on the mainland shore, almost opposite Cape San Lucas, the extreme lower end of the Baja, California.

The beach is now being patrolled for miles, watching for bodies which may drift ashore.

Officers of the Pacific Mail Steamship Company said today that they were not anxious about the Panama. The finding of the steamer's rafts, they said, do not warrant a statement that the steamer has been lost, as the rafts might be lost as an accident. The Panama is due at Mazatlan Monday.

The officials of the Merchants' Exchange here do not believe that steamer City of Panama has been wrecked. The company confidently expects to hear of her arrival at Mazatlan tomorrow or next day.

WEEK OF PRAYER SERVICES.

The Week of Prayer will be observed at the First Methodist Episcopal Church with services each evening, except Monday and Saturday, the general topic being the "The Advancement of Christ's Kingdom." The meeting Tuesday evening will be under the direction of the Woman's Home Missionary Society, Miss Hattie C. Titcomb, president, to preside; Wednesday evening under the direction of the Epworth League, Mr. Frederick Weir, chairman of the spiritual work department, presiding; Thursday evening under the direction of the Sunday School, its superintendent, Mr. J. W. Horton, to preside, and Friday evening under the direction of the Woman's Foreign Missionary Society, its president, Mrs. Clarence Stanhope, to preside.

At the Second Baptist Monday will be observed as a day of prayer, with services at 10:30 a. m. and 2:30 and 7:30 p. m. During the week there will be services each evening except Saturday. The general theme will be "Prayer."

The First Baptist John Clarke Memorial will observe Monday as a day of prayer and fasting, with services at 10:30 a. m. and 2:30 and 7:30 p. m., and there will be services each evening during the week, except Saturday. Tuesday evening the Young People's Society and Wednesday evening the Foreign Missionary Society will meet with the church.

At the Thames Street Methodist Episcopal there will be meetings Wednesday, Thursday and Friday evenings, with a short address, prayer and conference.

There will be a special prayer meeting Monday evening at the United Congregational; subject "Prayer and Purpose." Wednesday evening the monthly prayer meeting will be led by a member of the church, the subject being "Sowing and Reaping."

THE TRADING STAMP CUSTOM—THE OTHER SIDE.

To the Editor of the Daily News:

The warning given against the above custom in last evening's Daily News is not wholly disinterested. The writer is evidently anxious to retain his own trade without giving stamps, as formerly, and thus secure a larger profit for himself and deprive his customers of the benefit accruing to them in the shape of beautiful premiums of their own choice. If another merchant in the same line adopts the stamp system, naturally he feels his own trade will be in danger of serious curtailment. Hence his eager desire to warn his brother-traders against the custom.

The stamp system is a distinct advantage to customers, as is evidenced by the strong demand for them, and by the further fact that they pay no more for their purchases with stamps than without them.

The writer of the letter in question signs himself 'One who was in the game.' A disgruntled gamester is not a good authority on an abandoned game, nor is he a safe leader to follow.

The financial strength of a trading stamp company is no more of an argument against the legitimate and beneficial use of stamps than the wealth of a grocer or dry goods merchant is an argument against his honesty and success.

One Who Has Watched the Game.
Newport, R. I., January 5, 1907.

THE NEW CITY GOVERNMENT.

Arrangements for the Inauguration of the Mayor and Representative Council.

All the arrangements have been completed for the meeting of the new Representative Council Monday noon. Alderman Bliss had charge of the seating arrangement and has placed the chairs in position. The members will enter through the old aldermanic chamber, and go thence into the Representative chamber, late the Common Council room. Here they will find a centre and two side aisles. On either side of the centre aisle are seven rows of chairs, nine chairs in a row. On either side of the chairman's desk, and facing the desk and half facing the other chairs, are five rows of seven chairs each. One row, the front one on the right side coming in, will be reserved for the aldermen and the chaplain, and the retiring and incoming mayors with the chairman of the Council will have seats on the platform. If more seats are needed they can be placed in the rear near the doors to the aldermen's room, but it seems likely that these seats will hold all who will be present. There will be enough seats for all, in any case.

None but members will be allowed on the floor, as they will need all the room. For the same reason, the only decorations will be flags. The hallways, however, have been decorated with palms, bay trees, etc., by Councilman Butler, who had charge of the decorative effect.

The members of the Representative Council will meet at noon, according to law. They will suit themselves about seats, and the first one in a row must push ahead, as there will not be too much room between rows. When the noon hour comes City Clerk Stevens will call for the credentials and make up the roll. He will then—or perhaps the mayor will do so—swear in the members-elect and call for nominations for a chairman. The chairman being elected, he will be sworn in, and then the body will elect a city clerk, who will be sworn in. The members of the Board of Aldermen and the mayor-elect will be sworn in, and Mayor-elect Clarke will make a short address. Prayer will be offered by Rev. Emery H. Porter, of Emmanuel Church.

After this it seems likely that the Representative Council will take a recess until 7:30 or 8 o'clock, when it will begin regular business, fix salaries and proceed to the election of city officers and such other business as may come before it.

Members will find two coat rooms on the second floor, at the left of the stairway on coming up. There will be an attendant in each, with checks for hats and coats, so that there need be no mix-up over raiment when the meeting is adjourned.

Spectators can find seats in the gallery, and perhaps some can be accommodated in the aldermanic chamber as has been done in the past. The gallery, however, is the surest place to find a seat.

The First Ward delegation held a meeting last evening and took up the new rules which had been prepared for the action of the Council. The rules were gone over and the members decided to vote for them, just as they were printed. That was really the only business for which the meeting was called, but there was a discussion of matters which the members-elect had noticed. They made inquiries about the matter of horse hire for the inspector of plumbing, which caused some talk at the last meeting of the Council. There was also inquiry about the salaries of other officers who are to be elected by the Council, and some other queries which showed that the members-elect have been noting what is doing and wish to be prepared to do business when the Council meets.

"THE GIRL OF THE WORLD."

In "The Girl of the World," which the Myrkle-Harder Company will present as its closing bill, the New York Stock Exchange is depicted, showing the brokers in their mad scramble for stocks, the scene being depicted in a vivid manner much as are the scenes in Wilton Lackaye's presentation of "The Pit." Emma Myrkle as the East Side waif, Hicker Ann, and the office boy of Smith, Gray & Co., the great banking firm, has a dual part which suits her admirably.

LOCAL BRIEFS.

—Mr. J. Howland Gardner is registered at the Hotel Albemarle in New York.

—The first large society dance of the season in New York will be given Monday evening by Mrs. Harry Payne Whitney.

—Professor Hanin of St George's School returned last night from Washington and New York.

—Mr. John F. Sullivan requests the News to announce that he will be a candidate before the Representative Council for election as street commissioner.

—Mr. William Starr Miller, who owns a villa here, has purchased a building site in New York for $450,000. The lot is on the southeast corner of Fifth avenue and Eighty-sixth street.

—Herbert L. Dyer has rented, through his Broadway office, to Jotham Benson, the cottage at 41 Farewell street, for Margaret A. Buckley.

—The Police Commission at its weekly meeting last evening granted licenses for junk to Alexander Edelson, and for peddler to Mary Ellis. The application of Benjamin Finair for a junk license was laid on the table.

—The Boston Journal yesterday printed a photograph of the Newport Naval Reserve basket ball team, showing the five players of this and last year—McMahon, Harvey, Roche, Dunn and Shea—with Manager O'Neill of last year, and the mascot in uniform.

—Bishop Silva of Portugal will be at St. Mary's Church, tomorrow, when a special mass will be celebrated for the Portuguese of this city and vicinity, at which the bishop will preach in his native language. Bishop Silva has visited many of the cities in New England where Portuguese are living.

—Arrivals at The Perry House include Major W. L. McKelvy, U. S. M. C., recently appointed to the Naval War College, Luke Bracken, New York; John Seilven, Charles Swett and George U. White, Boston, and Charles O'Leary, William Galvin and C. McFarland, Providence.

—It is expected that Division 1, Ancient Order of Hibernians, will formally open its new hall, in what was formerly Grace Chapel, Monday evening, when it will have as guests members of the Ladies' Auxiliary and others. The county board will have a meeting there tomorrow, and after Monday the place will be really the headquarters of Division 1.

Medical Men in Providence.

PROVIDENCE, Jan. 5.—Prominent medical authorities from all over New England and other Eastern states addressed the annual gathering of the eastern section of the American Laryngological, Rhinological and Ological society here today.

UNKNOWN MAN HURLS A BOMB.

(Continued from First Page.)

on which was the name "R. Steele, Garner, Iowa." President Rushton described him as a tall, dark man, apparently a foreigner. The form of the bomb is not known, as neither Mr. Rushton nor any one else saw it. A small piece of a tin box was found among the wreckage, but whether this was a portion of the deadly missile or a piece of a tin box, such as is issued in banks has not yet been determined.

W. Z. McLear, the dead cashier, was about 45 years of age. He had been with the bank about 10 years, acting as assistant cashier. Six months ago he was made cashier. He was regarded as one of the ablest bank officials in the state.

LATEST NAVAL NEWS.

Orders to Officers and Movements of Vessels Reported Today.

(Special despatch to the News).

WASHINGTON, Jan. 5.—The following orders to officers were announced by the Navy Department today:

Lieutenant Commander J. S. Kean, ordered to the navy yard, League Island.

Lieutenant Commander J. S. McDonald, detached from the Ohio and ordered home.

Lieutenant Commander W. A. Edgar, detached from the Dolphin and ordered to the Ohio as executive officer.

Ensign P. E. Dampman, detached from the Denver and ordered to the bureau of steam engineering, Navy Department.

Ensigns O. C. F. Dodge and C. A. Richter, detached from the New Jersey and ordered to the Navy Department.

Ensign C. A. Smith, detached from the navy yard, Norfolk, and ordered to the Navy Department.

Ensign C. K. Jones, ordered to the Ohio.

Ensign P. W. Foote, detached from the Ohio and ordered to the Vesuvius.

Passed Assistant Surgeon M. B. Blackwell, ordered to the Naval Academy.

Surgeon J. T. Kennedy, ordered to the navy yard, New York.

Civil Engineer M. T. Endicott (retired), detached from duty as chief of the bureau of yards and docks and ordered to special duty in the Navy Department.

Civil Engineer H. H. Rousseau, ordered to duty in the bureau of yards and docks, as chief of the bureau.

Warrant Machinist G. M. Ellen, transferred to the retired list.

L. M. Woodward, appointed warrant machinist.

The following movements of naval vessels were reported today to the department:

Arrived—Morris at Charleston, Louisiana at the New York yard, West Virginia, Maryland, Colorado and Pennsylvania, at Manila.

Sailed—Des Moines, from Havana for Santiago; Connecticut, from Newport for Hampton Roads; Glacier, from Boston for the New York yard.

Patchin.

TO BE FLAG OFFICERS.

Assignment of Admirals to Command the Four Squadrons of the Atlantic Fleet.

The Navy Department has selected the following flag officers for the Atlantic fleet:

Rear Admiral R. D. Evans, commander-in-chief, will have the first squadron.

Rear Admiral Charles M. Thomas will be divisional commander of the first squadron.

Rear Admiral Charles M. Davis will have command of the second squadron of the fleet.

Rear Admiral William H. Emory will be divisional commander of the second squadron.

The Connecticut will be the flagship of Admiral Evans, the Virginia the flagship of Admiral Thomas, the Alabama the flagship of Admiral Davis, and the Ohio the flagship of Admiral Emory.

Captain A. C. Dillingham, who is in command of receiving ship Franklin, at the Norfolk navy yard, will succeed Admiral Thomas as superintendent of the naval training service, and Newport will be his headquarters. Commander W. C. Cowles will succeed Captain Dillingham in command of the Franklin.

THE RETIREMENT OF THE DOHERTYS.

The New York Herald's London correspondent is informed that the famous Doherty brothers have practically decided not to participate in the lawn tennis international matches for the Davis cup next summer, and it is possible that their only public appearance on grass next season will be in doubles for the championship at Wimbledon, which they will endeavor to regain from S. S. Smith and F. L. Riseley. H. L. Doherty, the English champion since 1902, does not intend to defend his title at Wimbledon, but he may play on the French Riviera.

While no definite reason is given for their decision to retire, it is understood to be partly the result of the recent controversy, which has led to such drastic changes in the personnel of the council, and partly the result of the feeling that there is a period of too strenuous first-class match play.

Both brothers have won all the honors possible for knights of the racquet to achieve. They have been the doubles champions longer than any other pair in the past, and have done what no other pair has done in winning the doubles championship of America.

Nevertheless, if the brothers carry out their present fixed intention the outlook for England in the Davis cup matches next June is none too promising, as the next British exponents in the order of merit, Messrs. Gore, Riseley and Smith, are none too young. If America should send over her best team she ought to stand an excellent chance of regaining the cup, though they will find a hard nut to crack in the Australasian contingent.

WORKMEN BADLY INJURED.

Explosion of Dynamite Occurs Near Rockport, Mass. Station.

ROCKPORT, Mass., Jan. 5.—Two workmen were probably fatally injured by an explosion of dynamite near the Rockport station of the Boston & Maine railroad today. The injured men, Foreman Moriarty of a gang of men at work constructing a switch for the railroad, and an Italian whose name could not at first be ascertained, were taken to the hospital. A charge of dynamite had failed to explode and the men started to examine it when it suddenly went off, badly mangling them. None of the other workmen were seriously hurt.

We have too many Hats. To Reduce Stock quickly we have marked four styles in

SILK VELVET TURBANS

Always sold at $2.49 and $2, 98c.

A full Assortment of colors: Black, Navy Blue, Green, Brown and Red.

Just think of it. A Silk Velvet Hat for 98c.

B. F. DOWNING, 3d.,
191 THAMES STREET. Telephone 603.

ELECTION OF OFFICERS.

The Mount Olivet Baptist Church at its annual meeting elected the following officers for the ensuing year:

Clerk—J. W. Clarke.
Financial Secretary—Charles Rawls.
Treasurer—Charles Trent.
Trustees—T. H. Jenkins, Henry Carter, Andrew Lodky, John Woodland, John Jennings, Robert Henderson, Abraham Hardy, William Piper.

EXPLOSION OF DYNAMITE.

Buildings Wrecked and Mining Machinery Destroyed in Lowell, Ariz.

EL PASO, Texas, Jan. 5.—Nine buildings were wrecked and much mining machinery destroyed in Lowell, Ariz., near Bisbee, last night by the accidental explosion of dynamite in a mine storehouse. So far as reported no lives were lost. All the windows in town were broken.

STEAMERS ARRIVED.

New York, Jan. 5, Patricia, from Hamburg.

NOT TO USE FORCED DRAUGHT.

Battleship Connecticut on Her Way from This Port to Hampton Roads Under Full Speed.

Under general instructions from the Navy Department to try out the machinery of the Connecticut, Captain Swift is taking that big battleship from Newport to Hampton Roads under full speed, with the exception that he is not to use forced draught. The ship is due in Hampton Roads today. On his first trip down the roads from New York, Captain Swift sent the ship along under six boilers, making about 15½ knots. It is expected that on this full-power trip southward the ship will make 16½ or possibly 17 knots, using all her 12 boilers. Later there will be a forced draught trial, and it is believed that the Connecticut will be able to make 19 knots.

INSTALLATION OF OFFICERS.

Last evening the officers-elect of Division 2, Ancient Order of Hibernians, were installed by County President M. F. Kelly, after which a collation was served and a social time had by those present. Among these was Father Dennis Sullivan, who was recently ordained for the diocese of Savannah and is here temporarily on a visit, and who spoke interestingly to the members. The officers-elect are:

President—Maurice Roche.
Vice President—J. J. O'Connell.
Recording Secretary—Patrick Lyons.
Financial Secretary—Nicholas Morrissey.
Treasurer—Timothy Tierney.

Thursday night the officers-elect of Newport Council, Knights of Columbus, were installed by State Deputy John B. Sullivan. After the exercises in the lodge room the members adjourned to the club, where Mr. John E. Sullivan, who was appointed caterer for the evening, had a fine supper ready for consumption. The members showed him what they thought of his catering by making a clean sweep of everything in the eating line.

COMMON SENSE METHOD OF RIDING.

If the custom of riding astride continues to grow among English women of fashion at its present rapid pace, the chief occupation of the smart London teachers of horsemanship will be gone. Many prominent women of the highest social class, among them the Duchess of Westminster, the Viscountess Castlereagh and the young daughter of the Duchess of Sutherland, have adopted the cavalier style of horseback riding, and Rotten Row is full, of a bright morning, with well known equestriennes who have discarded the habit for the divided skirt.

In a few years, so the fanny ones say, a woman astride of a horse will attract no more attention than did a woman propelling a bicycle a few years ago, when wheels were in vogue.

One great aid to the spread of the newer fashion is the fact that it curtails the process of learning to ride. A girl can learn to ride astride as quickly as her brother. The confidence and skill which formerly came only with much experience are acquired in a few weeks. The increased safety is still another argument in favor of the new method. Women travelers and explorers and those who are given to prolonged hard riding over a rough country nearly always ride astride. The standard objection that women look so ungainly when seated astride of a horse is met by the London tailor with a new cut of habit, which presents the neatest, most sportsmanlike appearance, and almost conceals the fact that a side saddle is not in use.

Rhode Island Turkeys,
Ducks, Geese,
Roasting Chickens,
Broiling Chickens,
Yellow Legs and Snipe.
H. F. ROONEY,
251 THAMES STREET.

AUTOMOBILES.

I can make immediate delivery of a 20-H. P., 4-cylinder Gasoline Touring Car, with extra Limousine body.
CONROY'S GARAGE,
39 ANNANDALE ROAD.
Phones 823—1722.

AMUSEMENTS, LECTURES, ETC.

NEWPORT OPERA HOUSE
CALIN & CROSS CO., Mgrs.
Week of Dec. 31. Except Jan. 3.
All the Week, Except Thursday.
Return of the Ever Popular
MYRKLE HARDER
Big Company— —25 People.
All Special Scenery.
GET YOUR COUPON AND WIN THE SATURDAY NIGHT PRIZE.
Saturday Evening
"A Girl of the World."

ONE WEEK, Beginning MONDAY, Jan. 7.
Matinees Daily, After Monday.
Spitz & Nathanson Present
The Peerless Singing Comedian,
JAMES KENNEDY,
In the Best of Dramatic Plays and Polite Vaudeville.
REPERTOIRE.
Nights—Monday, "Larry From Ireland." Tuesday, "Why Women Hate Women." Wednesday, "Lieut. Dick, U. S. A." Thursday, "Gentleman Jim, the Diamond Thief." Friday, "When Women Love." Saturday, "Sheridan Keene, Detective."
Matinees—Tuesday, "Sheridan Keene, Detective." Wednesday, "Crystal Run Farm." Thursday, "Why Women Hate Women." Friday, "How He Deceived Her." Saturday, "Larry From Ireland."
Popular prices—Evenings, 10c, 20c, 30c. Matinees, 10c, 20c.
Ladies' Ticket Monday Night.

Basket Ball.
State Armory,
Naval Reserves vs. Liberty Five.
WEDNESDAY, JAN. 9.
Admission 25c. Reserved seat 10c. extra.
Game called 8 P. M.

Go to Libby's
For Your
Candy,
Fancy Boxes,
Cakes, Pies, etc.
Special price to Schools.
LIBBY,
9 Broadway.

PHARMACISTS.

HE WANTS
A Gillette Safety Razor.
SHE WANTS
A Box of Huyler's Candy
Both wants can be supplied at
Cole's Pharmacy,
302 THAMES STREET.

Imported and Domestic
CIGARS.
SPECIAL FOR THE HOLIDAYS.
Handsome Full-Pound Boxes of
CANDY.
The kind you can eat every day.
CALLAHAN'S DRUG STORE,
On Broadway, Corner Collins Street.

USE
DOWNING'S
RUM AND QUININE
FOR THE HAIR.
A reliable toilet preparation preserving, restoring and beautifying the hair, rendering it soft and glossy. Free from all irritating matter. It softens the hair, when hard or dry. Acting upon the roots, keeps the scalp in a healthy condition.
PREPARED ONLY BY
DOWNING BROS., PHARMACISTS,
42-44 BROADWAY.

WM. H. COTTON,
Druggist and Apothecary.
226 THAMES STREET.

WITC H HAZEL,
Best Goods Obtainable
Pints, 15c
Quarts, 25c
1-2 gallon, 45c
GRATRIX,
96 Broadway.

FOR SATURDAY,
JANUARY 5, 1907.
Chocolate Nougatines.
Chocolate Peppermints.
Chocolate Jellies.
Chocolate Molasses Chews.
Toasted Marshmallows.
Mexican Kisses.
Cocoanut Bon Bons.
Chocolate Strings.
Caramel Bon Bons.
Honey Comb and Peanut Squares and others at
20c. a pound.
Don't Forget About Coffee Cakes.
H. D. FRASCH.
Telephone 987.

Great Inducements
For cash we are offering bargains for the holiday trade in
PIANOS,
All Smaller Musical Instruments
Music Rolls, etc.
ROGERS MUSIC STORE
210 Thames Street.

LARGE NATIVE
SCALLOPS
(Not Soaked)
Little Mackerel, Oysters & Clams.
C. E. ASH. Market Square.

To stop a Cold with "Preventics" is safer than to let it run and cure it afterwards. Taken at the "sneeze stage" Preventics will head off all colds and Grippe, and perhaps save you from Pneumonia or Bronchitis. Preventics are little tootsome candy cold cure tablets selling in 5 cent and 25 cent boxes. If you are chilly, if you begin to sneeze, try Preventics. They will surely check the cold, and please you. Sold by John M. Callahan.

SPALDING'S
FOOTBALL SUPPLIES.
Football Clothing
Shoes,
Shin Guards,
Head Harness
Nose Mask.
Rugby Footballs from 75c. to $4.
Send for Illustrated Catalogue.
A. C. Landers & Son,
167 Thames St. Covell's Block.

Genuine Imported CAMEMBERT CHEESE,
30 cents a box.
Landers & Peckham
142 Thames St. Tel. 914.

Berry Dishes,
$3 $3.50 and $4.
SILVERWARE,
A CASE OF 26 PIECES FOR
$14.50
—AT—
GLAZIER'S,
96 SPRING STREET.

You may be having hard work to decide what to get for some one. A visit to our store will surely help you.

BRACELETS
Are very much in demand this season. Our line is complete from $3 to $42.

STERLING SILVER TOILET WARE
Is also very appropriate for Christmas. A large assortment both of sets and single piece from $1 to $40.

FANCY NECKLACES and PENDANTS
Are among the most beautiful pieces of jewelry shown this year. You should be able to suit both your taste and your pocketbook from our line. Prices range from $3 to $75.

BLAINE,
246 Thames Street.

EDISON RECORDS
FOR
JANUARY.
Call and hear them at
GRIFFITH'S,
158 Thames Street.

For Sale.
Hudson River Blue Crushed Stone
For paths and driveways.
ALSO FISHER'S ISLAND BRICK BY THE CARGO.
J. K. SULLIVAN.

It Isn't Necessary to Travel

Registered Trade Mark.
Copyrighted by Ostermoor & Co. N.Y.

To seek the rest cure—the change from a hair to an Ostermoor Mattress will do more than change of scene. Ostermoor Mattresses need nothing in the way of renewal for an ordinary lifetime, except a cleanly turning and airing daily—as all mattresses should have—and a generous sunbath several times yearly, to keep them indefinitely as "good as new."

Sole Agents for Newport.
Walsh Bros., 220-222 Thames St.

FOOD LAW IN EFFECT.

Whole of New Statute Now in Full Force.

Issuance of Railroad Passes Prohibited —Bill to Establish Negro Republic in Africa.

[Washington correspondence of the News]

WASHINGTON, Jan. 4.—The national pure food law went into effect on the first of the month. The new act applies to thousands of staple articles of food used throughout the length and breadth of the land, and until they have time to ascertain just how far they may or may not go under it manufacturers and dealers will exercise unusual care in order to avoid possible violations. The act is intended to prevent the manufacture, sale or transportation of adulterated, misbranded, poisonous or deleterious foods, drugs, medicines and liquors and to regulate the traffic in such articles. The Department of Agriculture has framed regulations under which a beginning may be made in the application of the law, but it will probably be months before all the evils which the supporters of the legislation had in mind are reached. Because of this fact the belief has become current that only a part of the provisions of the new law became effective with the beginning of the new year, and Secretary Wilson has been at some pains to give the country to understand that this is not the case and that the whole of the statute is now in effect. If goods offered for sale now do not bear labels showing exactly what they consist of, purchasers should take steps to bring the matter to the attention of the authorities. The old labels formerly used may be retained until October 1, but in addition there must be labels stating the exact contents of the packages offered for sale.

Other new laws of importance which were enacted by the first session of the present congress, but which did not become effective until January 1, are the so-called free alcohol act and the provision of the rate law which prohibits the issuance of interstate passes by railroads. Exceptions are made in the case of employes, clergymen, indigent persons, inmates of hospitals and charitable institutions and others, including some agents of the government, but the giving of free transportation to legislators, newspapers and the public generally is barred. The free alcohol bill removes the internal revenue tax from alcohol which has been denatured for use in the arts and industries, as fuel, etc. It is expected that this legislation will give farmers and small users of power generally a fuel which will be much cheaper than any other.

Within the next day or two a bill is to be introduced in Congress having for its object the management by a joint stock company of the coal and asphaltum lands in the Indian Territory belonging to the Choctaw and Chickasaw tribes. The plan was worked out by Indian Commissioner F. E. Leupp and is understood to have the sanction of the President. Officers of the government and representatives of the tribes named are to control the proposed trust, which in the opinion of Commissioner Leupp, will do away with all the many complications and irregularities which the enormous value of the lands in question and the methods of administering them have brought about in the past. Many members of Congress will oppose the scheme on the grounds that it savors too strongly of state socialism and would be a step in the direction of government ownership of public utilities, which is not popular among the legislators, not even among the followers of Mr. Bryan, who has announced that he favors government ownership.

Another bill which will be introduced shortly and which has resulted in considerable comment by reason of its close connection with the Brownsville incident, is one by Representative Gillespie of Texas which provides for the establishment of a negro republic in Africa under the supervision of the United States. It is not Mr. Gillespie's plan to forcibly deport negroes, but to have the government pay the expense of transporting to the proposed new republic all who are dissatisfied with conditions in this country. "There is no race hatred in my scheme," said Mr. Gillespie in discussing it. "It is actuated wholly by a spirit to do what is best for all races."

Hon. William Loeb, Jr., secretary to President Roosevelt, probably reads and replies to more letters in the course of a day than any other man in the United States. The number of letters received at the White House each day is rarely less than 300, and frequently it is as high as 1,000. Many of the letters are intended for the President, of course, but a very large number are addressed to Mr. Loeb personally. He has several stenographers at his command, and ordinarily all of them are kept busy. The old-timers among the employes of the executive offices say that Mr. Loeb's personal mail—or at least the mail which is addressed to him, in spite of the fact that many of the matters touched on are anything but personal—is larger than that of any of the men who have preceded him in the position he has held since the promotion of George Bruce Cortelyou to the cabinet.

Charles W. Arthur.

NEW SUBMARINE DESTROYER.

A new naval terror in the shape of a submarine destroyer has recently been invented by Lewis Nixon, a graduate of Annapolis and former naval officer, then shipbuilder, and now an official of the Carbon Steel works of Pittsburg, Pa., says a writer in the Technical World Magazine. The essentials of the new terror of the seas are being kept a secret until certain patent rights have been granted by different countries.

It is known, however, that the destroyer of submarines, as planned by Mr. Nixon, is scarcely larger than a first-class submarine. It is much lighter, for the reason that it must be capable of being hoisted on shipboard by davits. It will be built wholly of steel of the thinnest possible plates compatible with strength, and securely braced with light frames. It will be propelled by a modern gasoline motor, capable of creating great speed for short distances. It will be armed with a vertical torpedo-tube which can shoot a torpedo straight down through the water at its mark, the slow-moving but death-dealing submarine. It is admitted that the submarine has to keep within 12 or 14 feet of the surface to be of any damage to the enemy, and it will be an easy mark for the destroyer shooting in its wake directly overhead. It is claimed that the new destroyer can hit the mark 160 feet below the surface, a depth to which no submarine could possibly sink with security, 40 or 50 feet being as deep as safety will permit. At greater depths than that, it is said, the pressure of the water is so great as to force the water through the seams and bolt-holes.

MRS. ISELIN GIVES A DANCE AT SHERRY'S.

Mrs. Adrian Iselin gave a delightful dance last night at Sherry's in New York, for her debutante daughter, Miss Louise Iselin, who has been included at some of the principal entertainments of this winter. For the occasion the ballroom was handsomely decorated with festoons of green, from which depended baskets of pink roses. The foyer, just at the approach of the ballroom, was really like a reception room in a private mansion, with its tapestries and fine paintings, mainly portraits of the sixteenth and seventeenth centuries.

Mrs. Iselin and her daughters, Misses Therese and Louise Iselin, received the guests at the entrance to the ballroom. New York society was brilliantly represented, especially by the younger element. Supper was served shortly after midnight, at small tables placed in the rooms of the suite adjoining the ballroom, and afterward the cotillon was danced. Messrs. Craig Wadsworth, one of the secretaries of the American embassy in London, and Mr. Monson Morris led, with the Misses Therese and Louise Iselin.

There were numerous handsome favors, including long wands tipped with clusters of morning glories, flower-trimmed satin opera bags, croquet mallets and balls, gauze scarfs trimmed with flowers, fans decorated with hunting scenes, brocade blotters, bouquets of fresh roses, boutonnieres, walking sticks, red leather memorandum books, link sleeve buttons and silver ash trays. After the cotillon there was another supper.

PLANS FOR A NEW SUMMER RESORT.

A syndicate, which bought Long Beach, Long Island, about seven months ago, is said to be considering plans for transforming the island into a summer resort which will represent an initial investment of $10,000,000. It is said that the syndicate will erect many cottages and hotels and lay out board walks on the island.

THE Y. M. C. A. BOWLING TOURNAMENT.

The standing of the teams in the Young Men's Christian Association tournament is as follows:

Team.	Won.	Lost.	Per cent.	Pinfall Av.
One,	17	7	.708	430
Two,	15	9	.625	428
Four,	13	8	.619	432
Seven,	12	9	.571	423
Eight,	12	12	.500	417
Five,	10	14	.417	422
Three,	7	17	.292	419
Six.	7	17	.292	411

The ten highest string averages are: Vicery 95 4-18, J. J. Sullivan 94 15-18, Jacoby 89 17-18, Ward, 89 18-24, Wheatland, 89 6-20, E. A. Martin 87 13-21, Sisson 87 11-24, Luther 87 7-21, Weir 87 7-21, Slocum 87 2-21.

ALTON PACKARD, CARTOONIST AND HUMORIST.

Quite a large number gathered at Masonic hall last evening for the first entertainment in the course to be given by the Newport Artillery Company. Alton Packard, cartoonist and humorist, was the entertainer of the evening, and by his clever and rapid pictures, witty stories and vocal selections greatly pleased the audience. He gave "Types of Uncle Sam's Folks," first cleverly drawing Uncle Sam, and then representatives of the East, South and West. The rise of the Irishman was cleverly pictured, the different phases of the American girl, the silver dollar, and a remarkable farm scene, with the sunset in beautiful blendings. In short, he transformed the lecture platform into an admirable artist's studio.

LOCAL BRIEFS.

—Mr. Alfred White has sailed for Europe.

—From last reports, Rev. Father Philip Cronin is much improved.

—Mrs. Frederick Neilson, Mr. Frederick Gebhard and Mr. and Mrs. Hollis H. Hunnewell sailed today on steamer Cedric from New York, bound for Egypt.

—Battleship Connecticut sailed for Hampton Roads at 3:40 o'clock yesterday afternoon, at which time the clouds broke away and gave a suggestion of clearing weather.

—Miss Susan P. Swinburne will entertain William Ellery Chapter, Daughters of the American Revolution, at the regular meeting, Tuesday, at her home on Broadway.

—Mrs. McGowan, wife of Hon. Patrick F. McGowan, president of the New York board of aldermen, is quite comfortable, and unless she suffers a setback will soon be able to be removed from the hospital to her home.

—Hon. John P. Sanborn of this city, supreme treasurer of the New England Order of Protection, was one of the principal speakers at the eighteenth annual banquet of Franklin Lodge in Providence last evening.

—Mr. and Mrs. Reginald C. Vanderbilt, Mr. and Mrs. Louis L. Lorillard, Mr. R. Livingston Beeckman, Mr. and Mrs. Edward R. Wharton and Mrs. George Law are passengers on Hamburg-American line steamer Amerika, which sailed today from New York for Europe.

—Mr. James A. Potter, who died in Providence this morning, is well known in Newport, having married a daughter of the late Captain Nathaniel B. Allen and a sister of Mrs. Gardiner B. Reynolds and Mrs. Charles B. Marsh. Mr. Potter and his family have spent several summers here with relatives, and two years ago occupied the Swinburne house on Broadway.

NIP IT IN THE BUD.

First Appearance of Dandruff a Forerunner of Future Baldness.

That such is the case has been conclusively proven by scientific research. Prof. Unna, the noted European skin specialist, declares that dandruff is the burrowed-up cuticle of the scalp, caused by parasites destroying the vitality in the hair bulb. The hair becomes lifeless, and, in time, falls out. This can be prevented.

Newbro's Herpicide kills this dandruff germ, and restores the hair to its natural softness and abundancy.

Herpicide is now used by thousands of people—all satisfied that it is the most wonderful hair preparation on the market to-day.

Sold by leading druggists. Send 10c. in stamps for sample to The Herpicide Co., Detroit, Mich.

Two sizes—50 cents and $1.00.

John M. Callahan, Special Agent.

The Rayo Lamp

Cannot be equalled for its bright and steady light, simple construction and absolute safety. Equipped with latest improved burner. Made of brass throughout and nickel plated. Every lamp warranted. Write to nearest agency if not at your dealer's.

STANDARD OIL COMPANY OF NEW YORK.

FOR A NEW STATE HOUSE.

Bill to be Introduced in the New Hampshire Legislature.

CONCORD, N. H., Jan. 5.—A new million-dollar state house to be erected on the site of the present capitol is provided for in a bill to be introduced in the legislature, by Representative Henry M. Baker, of Bow, who says that the present building is inconvenient, is a menace to the health of its occupants, and affords no protection except a roof to the valuable records of the state, the war flags and other articles which could not be replaced in case of their destruction by fire.

The new state house bill is on much the same lines as the measure which was introduced in the last legislature, except that it provides for the appointment of a commission to have charge of the work by the governor and council. Payment for the building is to be an issue of long term bonds interest not to exceed three per cent a year.

PROTECTING CITY TREES.

The Tree Planting Association of New York, an affiliated member of the National Municipal League, is not satisfied with what it has accomplished. It has something to show for its work, but a great deal more remains undone. It has secured the enactment of a law putting all trees and shrubs in the city streets in the care of the park department, another law providing for the planting of trees on new streets opened by the city, and through its counsel it has prosecuted and convicted a number of persons for mutilating trees, or otherwise violating the rules of the park department. The city magistrates have shown full sympathy with the association by imposing the maximum fine on line-men who spoil trees to make room for their wires.

The association now employs an inspector to notify owners of street trees needing care, to look after the trees on the sidewalks of their own members, and to report where trees may be set out to the greatest advantage. This greatly aids in appealing to property owners to plant more trees.

The park department has adopted the plans prepared by its consulting expert for replacing on upper Broadway the trees and shrubbery destroyed while building the subway, as well as his plans for planting trees in the new Delancey street approach to the Williamsburg bridge.

But the association has not yet been able to influence an appropriation for the planting of trees around the public school houses and other city buildings and for the care of trees now in the streets. This is to be pressed until it is made a regular item of the park department budget. The success of the committee on planting trees in the tenement house districts has proved that trees will flourish in any city street, that they are in no danger from the children, and that their beauty and shade are a comfort and a joy to the people. The poor appreciate as keenly as the rich the difference between a city block of brick and stone as bare and cheerless as a row of catacombs, as brown and baking as the desert, and another street lined with rows of shade trees whose rustling leaves give life and color to the scene, and life and comfort to its people. Paris has 100,000 street trees; Washington about 80,000. The Tree Planting Association of New York is striving to exceed these figures.

Rhode Island has also its telephone row. Pretty wretched acoustic properties when a state of that size needs telephones at all.—[Boston Transcript.

Economy is Wealth.

What a true statement.

This does not mean that it is economy to buy cheap goods, as a great many understand it. It does mean that the very best you can buy is the cheapest.

A twenty-five dollar suit of clothes will outlast three twelve dollar suits—shoddy. This same rule applies to everything and probably more so to paint than anything else. Ten gallons of the Colonial Paint will go over as much surface as twenty gallons of cheap paint, and one coat of the Colonial Paint will cover as well as two coats of your cheap paint.

Judge for yourselves which is the most economical to use on your buildings.

The Colonial Paint is 100 per cent.

For Sale by
WM. B. SCOTT & CO.,
8 & 10 Broadway.

HOUSE FURNISHING GOODS.

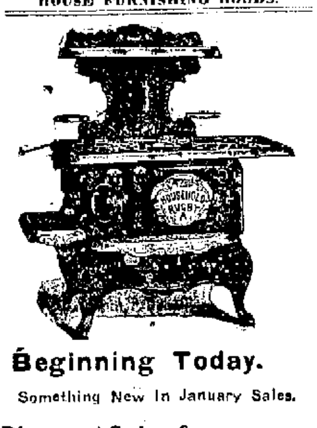

Beginning Today.

Something New In January Sales.

Discount Sale of Heating Stoves.

ALL SIZES. ALL STYLES

Those who LOOK OUT FOR THE FUTURE see in this a chance to SAVE DOLLARS.

JAMES F. MARDEN,

Phone 354. NEXT TO POSTOFFICE.

Wall Decorations

See the new Friezes for nursery, parlor, dens, etc. Thirty feet without repetition of design and made elastic to match perfectly in any size room.

We are also making **Great Reductions** in all grades of **Wall Paper.**

Upholstering and Cabinet Making.

JOSEPH GRAHAM,
68 & 70 Spring Street.
MAYER BLOCK.

Furniture Coverings, Furniture Repaired

—AND—

Recovered.

Furniture Packed and Shipped or Stored.

J. W. Horton & Co.
42 CHURCH STREET.

January SPECIALS

Selected from our

BARGAIN OFFERINGS.

We shall mention every few days new lots of goods selected from our stock and offered at the lowest possible prices. Watch our advertisements for bargains that are bargains.

Waist Sale.

We have placed on sale about 200 waists of all descriptions, including white and black, taffeta, satin and Japanese silk Waists, Nun's Veiling, Brilliantine, etc. The regular prices ranging from $1.75 to $6.50 each.

These Waists are offered at 50 per cent, or one half the regular prices.

Come early to get the best selection; quantity limited.

Hosiery Sale.

A special lot of Ladies' Fine Light-Weight Lisle Hose, put up 3 pairs in a fancy box. Regular price $1.00 per box. Special sale price.

75c. a box.

Towel Sale.

50 dozen Fine All-Linen Damask Towels, large size, knotted fringe and handsome patterns. Never sold for less than 36 cents each. Special sale price.

25c. each.

ABOVE GOODS ARE NOW ON SALE

Wm. B. Sherman, Jr.,
145 Thames Street.

It's a pleasure to tell our readers about Croup can positively be stopped in 20 minutes. No vomiting—nothing to sicken or distress your child. A sweet, pleasant, and safe Syrup, called Dr. Shoop's Croup Cure, does the work and does it quickly. Dr. Shoop's Croup Cure is for Croup alone, remember. It does not claim to cure a dozen ailments. It's for Croup, that's all. Sold by John M. Callahan.

The Newport Journal and Weekly News contains an immense amount of local matter.

TRAVELERS' DIRECTORY.

Jamestown & Newport Ferry Co.

On and After October 8, 1906.

STEAMER "CONANICUT" OR STEAMER "BEAVER TAIL."

WEEK DAYS.

Leave Jamestown—6:00, 7:00, 8:00, 9:00, 10:00, 11:00 A. M. 1:00, 2:00, 3:00, 4:00, 5:00, 6:00, 7:00 P. M.

Leave Newport—6:30, 7:30, 8:30, 9:30, 10:30, 11:30 A. M. 1:30, 2:30, 3:30, 4:30, 5:30, 6:30, *7:30 P. M.

SUNDAYS.

Leave Jamestown 9:30, 11:00 A. M. 4:00, P. M.

Leave Newport 10:00 A. M. 12:30, 4:30, P. M.

* Connecting at Jamestown with boats of the Enterprise Transportation Co., "New Line," for New York.

COAL AND WOOD.

Coal! Coal!!

SUSQUEHANNA,
WILKESBARRE,
LEHIGH,
LYKENS VALLEY, ETC.
FURNACE, EGG, STOVE and CHESTNUT.
POCAHONTAS FOR STEAM PURPOSES and CANNEL FOR OPEN GRATES.

WOOD! WOOD!!

SOUTHERN PINE, HICKORY, OAK, MAPLE and EASTERN PINE SAWED AND SPLIT AS DESIRED. SOUTHERN PINE, KINDLINGS.

PINNIGER & MANCHESTER CO.
Perry Mill Wharf, 341 Thames St.
Telephone 144.

D. J. SULLIVAN & CO.,

508 Thames St., Tel. 575.

DEALERS IN

Old Co's Lehigh, Egg and Furnace
Lykens Valley stove,
Wilkesbarre and Lorberry

COAL

ALL SIZES.

Oak, Hickory and Pine Wood.

WILKESBARRE, Lorberry, Lehigh, and Lykens Valley COAL

IN ALL SIZES.

Hickory, Oak and Pine Wood.

Gardiner B. Reynolds Co.,
OPPO. POSTOFFICE.
Telephone 222.

Sheriff's Sale.

STATE OF RHODE ISLAND AND PROVIDENCE PLANTATIONS.

NEWPORT, Sc:

SHERIFF'S OFFICE,
NEWPORT, September 24th, A. D., 1906.

BY VIRTUE and in pursuance of an Execution Number 3591 issued out of the District Court of the First Judicial District of Rhode Island within and for the County of Newport, on the 22d day of September A. D. 1906, and returnable to the said Court December 22d A. D. 1906, upon a judgment rendered by said Court on the Thirty First day of August A. D. 1906, in favor of Job A. Peckham of said Newport, surviving partner of the firm of Swinburne, Peckham and Company heretofore doing business in said Newport plaintiff, and against Christian Hansen alias John Doe of Newport in said County defendant, I have this day at 20 minutes past 11 o'clock A. M., levied the said Execution on all the right, title and interest, which the said defendant Christian Hansen alias John Doe had on the 6th day of August A. D. 1906, at 23 minutes past 1 o'clock P. M. (the time of the attachment on the original writ), in and to that a certain lot or parcel of land situate in the city of Newport with all the building and improvements thereon bounded and described as follows: viz. northerly by William Street, easterly on late of James McMahon southerly partly on land now or late of J. Sisson Estate and partly on land now or late of J. Fenton and westerly on land now or late of Catherine J. Boyd or however otherwise bounded or described.

I have also this 24th day of September A. D. 1906 at 24 minutes past 11 o'clock A. M. levied the said Execution on all the right, title and interest which the said defendant Christian Hansen alias John Doe had at the time of this levy in and to all that certain lot or parcel of land situate in said Newport together with the buildings and improvements thereon bounded and described as follows: Northerly on Stockholm Street fifty feet, easterly on land of Florence McCarty and Mary McCarty sixty-eight feet, southerly on land of Thomas M. Norman fifty feet and westerly on land of Edwin S. Burdick sixty-eight feet or however otherwise bounded or described.

And Notice is hereby given that I will sell the said attached and levied on estate at a Public Auction to be held in the Sheriff's Office in said City of Newport in said County of Newport on the 27th Day of December A. D. 1906, at 12 o'clock noon for the satisfaction of said execution, debt, interest on the same, costs of suit, my own fees and all contingent expenses, if sufficient.

FRANK L. DEBLOIS,
Deputy Sheriff.

Newport, SC.

The above advertised sale is hereby adjourned to Thursday January 10th 1907 at the same hour and place above named.

Frank L. DeBlois,
Deputy Sheriff.

Newport, December 27, 1906.

Newport Transfer Express Co.

Solicit Consignments of Freight.

The only Express checking baggage at residence to destination. Also delivering baggage to any hotel or residence in New York city, or vice versa, through New York Transfer Co.

Ticket Agents for Fall River Line. Newport & Wickford.

PRINCIPAL OFFICE, 30 Bellevue Ave.
BRANCH OFFICE, N. Y. freight depot 37 Peck Slip. N. Y. City.

OCEAN STEAMSHIPS.

Boston and Philadelphia Steamship Co.

(WINSOR LINE.)

—FROM—

Fall River to Philadelphia Direct

Tuesdays, Thursdays and Saturdays. (Freight Only).

At 6 P. M. connecting at Philadelphia with all rail and water lines to the west and south. Close conection made with all points on the N. Y., N. H. & H. Railroad. Mark goods WINSOR LINE.

Quick Despatch. Prompt Delivery.

For rates and other information apply to C. C. GARDNER, Agt. N.Y., N. H. & H. R. R., or to A. L. BONGARTZ, Agent, Derrick Wharf, Fall River.

F. F. WING, Gen'l Mgr., Boston, Mass.
H. S. DRYSDALE, Gen'l Freight Agent.

REAL ESTATE AND INSURANCE

BUY

Real Estate and buy it **Right** now

Here is something you want. A two-tenement dwelling with stable in rear; 10 rooms each tenement, bath rooms, set tubs, hot and cold water in kitchen, concrete cellar, etc. Over 6,000 sq. ft. of land. Location one block off Broadway. Price $7,000. A good investment for somebody.

CLARENCE A. HAMMETT,
Real Estate and all Kind Insurance.

FOR RENT.

Upper Tenement, Barney street. Small Tenement on upper Pope street.

Tenement and small store on Thames street.

FOR SALE.

Cottage, near Lenthal school, with all modern improvements.

Two-tenement house on upper Pope street. Bargain for some one.

WM. LOFTUS,
234 SPRING STREET.

Farms on the Island

With water front, brooks and woods, to make attractive country places. For sale at moderate prices.

New division of building lots adjoining

MALBONE CASTLE

Near Bedlow Avenue, at Suitable Rates.

WASHINGTON and AIKEN

Houses for rent for the winter season.

FREDERICK H. PAINE,
REAL ESTATE.

FOR SALE.

A Bargain in a Two-Tenement House,

Near the Lenthal school. Painting and papering now being done. It is certainly a chance for someone who could rent half the house and live in the other part.

—APPLY TO—

Wm. S. Cooper,
62 MILL STREET.

FOR SALE.

A Very Desirable Two-Family House, Centrally Located.

Price $6,000.

T. J. MULCAHY,
Real Estate and Insurance,
20 Broadway.

WANTED.

To Rent or Purchase,
Medium-Sized Dwelling House,
Centrally located. Address

DEBLOIS & ELDRIDGE,
152 Bellevue Ave.

Reasons why you should purchase a FISCHER PIANO

Durability of Construction

Sixty-five years of Piano study and Piano building have brought it to the highest point of perfection.

Tonal Superiority

Rich, sweet and sympathetic. A singing quality beyond the reach of other Pianos.

Beauty of Case

By no means an insignificant quality, and here "The Fischer" excels. Architecturally it is an artistic piece of furniture, superbly finished.

With room, many other reasons could be advanced, but the above are paramount.

OVER 125,000 NOW IN USE.

Write for our catalogue and terms
J. & C. FISCHER
417 West 28th Street, New York
or
GOFF & DARLING
276 Westminster Street, Providence, R. I.

NEWPORT JOURNAL AND WEEKLY NEWS.

TRAVELERS' DIRECTORY.

Old Colony Street Railway Co.

TIME TABLE.

In effect on and after Sept. [illegible], 1906.

NEWPORT AND FALL RIVER.

Leave Newport a6:10, 6:[illegible], 7:[illegible], [illegible], 9:10, 9:[illegible], 10:10, 10:[illegible], 11:30, 12:10, P. M. 12:[illegible], 1:30, [illegible]:10, [illegible], [illegible], 4:10, 4:[illegible], [illegible], 6:[illegible], 6:50, 7:[illegible], 8:[illegible], [illegible], 9:[illegible], 10:10, [illegible].

Leave Fall River a5:[illegible], [illegible], [illegible], 7:[illegible], 7:[illegible], 8:30, 9:10, [illegible], 10:30, 11:10, 11:[illegible], [illegible] P. M., 1:10, 1:[illegible], 2:[illegible], [illegible]:10, [illegible], [illegible], [illegible], 5:50, [illegible], 7:[illegible], 7:[illegible], 8:[illegible], 9:10, [illegible], [illegible], c11:10.

a. Omitted Sunday.
b. To Portsmouth Car Barn.
c. To Stone Bridge (Tiverton) only.

NEWPORT CITY CARS.

Change of Time September 28th, 1906.

Leave Mile Corner for Morton Park: 6:00 A. M. and every 15 minutes until and including 11.00 P. M. Sundays 6:[illegible] A. M. Then same as Week Days.

Leave Morton Park for Mile Corner: 6:23 A. M. and every 15 minutes until and including 11:22 P. M. Sundays 6:53 A. M. Then same as Week Days.

Leave Franklin St. for Beach: [illegible] A. M. and every 15 minutes until and including 5:45 P. M. Then for Cliff avenue only, [illegible]:15 and every 15 minutes until and including 10:[illegible] P. M.

Sundays same as Week Days.

Leave Beach for Franklin St.: 7:06 A. M. and every 15 minutes until and including 6:00 P. M. Then from Cliff avenue 6:22 and every 15 minutes until and including 10:37. Then 11:05 P. M. Sundays same as Week Days.

Subject to change without notice.

GEO. F. SEIBEL,
General Supt.

E. H. RICHARDS, Div. Supt.

Enterprise Transportation Co.

"THE NEW LINE."

NEWPORT —TO— NEW YORK $1.10

Daily Except Sunday.

ROOMS $1.00, $1.50.

STEAMERS
FRANK JONES and KENNEBEC.

Ferry leaves foot of Mill street 7:30 P. M., connecting at Jamestown for New York. Ferry leaves Jamestown for Newport in the morning upon the arrival of the boat from New York. Boats leave New York at 5 P. M. from Pier 10 East River foot of Wall street.

Ticket and freight. Ferry wharf foot of Mill street.

Only Independent Line to N. Y.

Wireless Telegraphy.

Tel. [illegible].

Newport & Prov. Railway Company

Short Line--Low Fares.

In Effect October 8, 1906.

Leave Newport	Arrive Fox Point	Leave Fox Point	Arrive Newport
A.M.	VIA N.Y., N.H.&H.R.R.		A.M
*6 50	A M	A M	[illegible]
†7 45	9 45	7 05	[illegible]
8 45	10 45	8 05	10 15
9 35	11 45	9 05	11 15
10 35	P M	10 05	12 M
11 35	12 45	11 05	12 15
P M	1 45	P M	1 15
12 35	2 45	12 05	2 15
1 35	3 45	1 05	3 15
2 35	4 45	2 05	4 15
3 35	5 45	3 05	5 15
4 35	6 45	4 05	6 05
5 35	7 45	5 05	7 05
6 35	8 45	9 05	8 05

‡7 35 To Union street. Only week days.
9 00 To Bristol Ferry only. Returning leave Bristol Ferry 9 45, arrive at Newport 10 25.
10 30 Or after Theatre to Union street only.
12 15 To Car Barn only.

*To Bristol Ferry only and omitted Sundays.
†To Bristol Ferry only, Sundays.
‡To Fox Point and Providence Sundays.

Cars leave Washington Square for Training Station on the hour and half hour from 7:00 A. M. to 10:30 P. M. or after theatre.

Sunday Time Table—Leave Newport for Providence at 8:35, 9:35, 10:35, 11:35 A. M. 12:35, 1:35, 2:35, 3:35, 4:35, 5:35, 6:35 and 7:35 P. M. 9:00 P. M. to Bristol Ferry only; 10:30 and 11:15 p. m. to car barn only.

Leave Fox Point, Providence, for Newport at 7:05, 9:05, 10:05, 11:05 A. M. 12:05, 1:05, 2:05, 3:05, 4:05, 5:05, 6:05, 7:05 P. M.

GEO. M. TOWLE, Supt.

Prov., Fall River & Newport Steamboat Co.

Steamer Leaves Newport for

PROVIDENCE

Week days only at 8:30 A. M. Returning leave Providence at 4 P. M.

Fare 30c.

Stop at Conanicut Mondays only. Stop at Prudence Mondays, Wednesdays and Saturdays.

H. E. WINDSOR, Supt.

FALL RIVER LINE.

FARES REDUCED.

$2.00 to New York

For First Class Limited Tickets.

Reduced Rates to All Points West and South.

Steamers Priscilla and Providence in commission. A fine orchestra on each.

LEAVE NEWPORT week days and Sundays at 9:15 P. M., returning from New York steamers leave Pier 19, North river, foot of Warren street, week days and Sundays at 5:00 P. M., due at Newport 2:45 A. M., leaving there at 2:45 A. M. for Fall River.

For tickets and staterooms apply at New York and Boston Despatch Express Office, 272 Thames street, J. I. GREENE, Ticket Agent.

The NEW ENGLAND NAVIGATION CO.
C. C. Gardiner, Agent, Newport, R. I.

Newport & Wickford

Railroad and Steamboat Co.,
"WICKFORD ROUTE."

In effect November 1, 1906.

Subject to change without notice.

LEAVE	A M	P M	P M	P M
Newport	*10 00	*1 05	*4 05	*7 25
Prov. arr.	11 50	2 53	5 53	9 52
Boston, arr	1 20	4 00	7 00	11 00
New York	4 00	6 59	11 00	
Arrive	P. M	P. M	P. M.	
LEAVE	Night	A M	A M	P M
New York	*a12 00	*4 54	*10 02	*1 00
Boston		10 03	1 03	3 00
Providence		11 13	2 12	4 10
Newport, arr	6 50	1 00	4 00	6 43
	A M	P M	P M	P M

* Daily except Sundays.

a Following this train is the through Federal Express (via Harlem River) leaving Washington at 5:35 P. M.; Baltimore, 6:35 P. M.; Philadelphia 8:55 P. M.; due at Wickford Junction 5:10 A. M.; Newport, 6:50 A. M.

For tickets and drawing room chairs, etc., apply on Steamer General also at office, Commercial wharf.

A. D. MACLEOD, Supt.,
Newport, R. I.

The Muenchinger-King and Hill-Top Cottages

NEWPORT, R. I.

NEWPORT STEAM LAUNDRY And Carpet Beating Works,

Orders may be left at Charles A. Manchester's, 6 Broadway. Telephone connection.

INQUIRY MAY LAST DAYS.

Rigid Investigation into Terra Cotta and Lawyers Wrecks.

WASHINGTON, Jan. 4.—In view of the several recent serious railroad accidents, seemingly due to the failure of the operation of the block signal system, the Interstate Commerce Commission has forwarded to Congress a recommendation for the enactment of legislation that will enable either the commission or some other government body to conduct experimental tests of automatic devices for the prevention of railroad accidents. The commission is credibly informed that such devices have been invented and expresses the opinion that they ought to be tested at government expense.

What promises to be a most rigid investigation of the wrecks on the Baltimore & Ohio railroad at Terra Cotta, in which more than two scores of passengers lost their lives, and on the Southern railway at Lawyers, Va., on Thanksgiving day, when President Samuel Spencer and seven others were killed, was begun today by the commission, acting under a general resolution passed by Congress in the last session, providing for an inquiry into the operation of the block system on the railroads throughout the country. It is the purpose of the commission to determine whether the responsibility for these two wrecks should be placed on the workings of the block system or on the carelessness of the railway employes stationed at the block signal stations.

A large number of witnesses have been summoned and the inquiry may last for several days. The result of the commission's findings will be submitted to Congress and, it is understood, if the block system is found to be unreliable some immediate legislative remedy may be urged.

MINING SWINDLER CAUGHT.

Dr. R. C. Flower Captured by Detective After Two Years' Chase.

PHILADELPHIA, Jan. 4.—After a chase lasting more than two years and which extended through Mexico and a good part of South America, Dr. R. C. Flower, the mining stock swindler, who operated on a colossal scale and is said to have made more than $1,000,000 by his schemes, was arrested today in this city. At the time he was taken into custody the doctor was posing as "Professor Oxford," a benevolent old gentleman with a new process for making artificial diamonds and chemical bricks.

When Detective Sergeant McConville, of New York and Detectives Tate and Wood of Philadelphia ran their man down "Professor Oxford" was seated in an office at 907 Stephen Girard building describing in glowing terms his bricks and diamonds to a large party of prospective investors.

Flower wore a long beard and was so changed in appearance that he looked totally unlike the photographs sent out broadcast by the police when the doctor disappeared from New York. Even McConville, who knew Flower well, hesitated for a moment before he would swear that the professor was the man wanted in New York for fraudulent practices that had made thousands of victims and had caused three suicides.

"Oxford" made indignant denials that he was the man called for in the warrant. Later when taken to the city hall he admitted that he was Dr. R. C. Flower. He will have a hearing tomorrow morning. The warrant charges him with grand larceny and with being a fugitive from justice.

Flower has been missing since May 24, 1904, when he jumped a $20,000 bail bond. He went to Mexico. Sergeant Detective McConville took up his trail. The doctor was found in the City of Mexico, but before he could be arrested he learned of McConville's presence and disappeared. In Mexico he made victims of many American tourists.

McConville next found his man in Brazil. Again he disappeared, later being traced to Central America and later still going to various points in South America. McConville failed to get within touch of the fugitive until he arrested him here today.

GOOD NAME FOR STEAMSHIP.

Captain Sealby, of White Star liner Cretic, was explaining to a Cincinnatian that his company had considerable difficulty in finding names for their new ships.

"They all have to end in 'ic,' you know," the captain explained.

The Cincinnatian, who was pale and seedy, said, as he looked dismally at the rolling ocean:

"For a suitable name I would suggest 'Seasic.'"

TO FORM STATE FEDERATION.

Organization of Holy Name Societies in Providence Diocese, the Sole Aim Being on Religious Lines.

The Holy Name Societies in the Providence diocese of the Roman Catholic Church will soon be organized into one head body to be known as the State Federation of the Holy Name, if the present plans of the moving spirits in the enterprise are carried out. This action will be following in the footsteps of the Holy Name societies of New York state, where, at the last annual meeting of the federation, there were upward of 15,000 in line.

It will be the purpose of the federation to have all its members inculcate religion in their children, and in this way uphold the moral status of the community. Thus it is seen that the sole aim of the organization is along the religious line. Nothing of a social nature, in the every day meaning of the word, will enter into the spirit of any of the meetings.

On the occasion of the Feast of the Holy Name, which occurs two weeks from Sunday, all the societies of the diocese will be asked to attend a union meeting at the Cathedral. Until this event has occurred, nothing in furtherance of the movement will be undertaken. The matter has received the approval of all the Catholic clergymen, and will, without doubt, be pushed through soon after the joint meeting January 20.

THE NOVELIST WHO "WRITES UP" HIS NEIGHBORS.

[Margaret Lang, in The Book News Monthly.]

While more than one author of the day is finding himself persona non grata with people and communities which he has portrayed—possibly with too unsparing a hand—an old question rises. How far has the literary artist a right to put his fellow-beings down in printer's ink?

The question, of course, really sifts down to the matter of persons, and concerns the novelist alone. An infinity of human material lies around him, and unless Othello is to lose his occupation altogether he must be at liberty to use it as he sees fit. Individuals suggest their type to an artist's mind, and if he represents the type, which he has every right to do, and the individual happens to be a well-developed specimen, the latter's neighbors may—quite unreasonably—agree as to who must have been the original. A type in the hands of a master is bound to suggest everything it includes, and nothing can be done about it. If people are hurt, he must console himself by the reflection that he has written for posterity, and posterity will absolve him.

But deliberately to record circumstances and characteristics which are not essential to the type, which will identify some living person beyond a doubt, and make things uncomfortable for him, means, as a rule, that the writer is not only betraying his own artistic limitations, but is forgetting the law of love.

INSTRUCTION.

MISS TERESA HUGHES,
Pupil of Miss Florence G. Carley,
TEACHER OF PIANO.
Address 267 Spring street.
Terms 25c. an hour. Lessons day or evening.

LOURY LOUIS,
Teacher of Piano, Organ and Singing.
Italian method. Studio 11 Congdon avenue. Terms $5 per quarter. Lessons day or evening, at pupil's residence of desired.

H. WOOD THOMPSON,
(Pupil Frank H. Mather, L. A. R. M., London and A. R. C. M., London) (Organist First Presbyterian Church).
Teacher of Organ and Piano.
The Manse, corner Bull and Mt. Vernon streets.

Dancing School.
Odd Fellows' Hall, Mondays.
Children's Class at 5:30, Lessons 25c.
Evening Class at 8:30, Lessons 50c.
MR. AND MRS. JOHN DUGAN.

MISS OPITZ
(Of Dresden and New York).
Instructress in Piano and German.
ADDRESS 21 CLARKE STREET.
Telephone Number 1054.

Novelties!
—IN—
LEATHER
From VIENNA.
Vanity Bags.
Opera Bags.
Tourist Cases.
Jewel Cases.
Veil Cases.
Pocketbooks, etc., etc.,
From LONDON.
Full Line of PIG SKIN NOVELTIES.
H. Biesel & Son,
256—258 THAMES STREET.

The King-McLeod Co.

Great January Clearance Sale

COMMENCES MONDAY, JANUARY 7, 8 A. M.

Positively the Greatest Clearance Sales and Most Sensational Values on Record.

It will be the greatest sale ever announced anywhere. It will outstrip the efforts of keenest competition in value-giving. It will overshadow all the great achievements of the past which have made this store famous for its peerless bargains.

THOUSANDS OF DOLLARS WORTH OF RICHEST, MOST RELIABLE MERCHANDISE WILL BE OFFERED AT FRACTIONAL PRICES.

We shall quote prices in this important event that will challenge competition for lowness. Every department is striving enthusiastically to make this event one of the most successful and most widely-known sale occasions ever announced in Newport.

SUITS, CLOAKS and WAISTS.

The selling in the ready-to-wear department this season has been truly remarkable—and now stock adjustments bring economy opportunities, and all garments have been reduced so greatly that some of the most phenomenal values of the season now present themselves.

Ladies' Suits, blue, black and fancy mixtures. Regular price $15. Half price **$7.50**

Ladies' Suits, black, blue, brown and mannish mixtures, long coat style, handsomely tailored, lined taffeta silk. Regular price $30. Sale price **$20**

Ladies' Suits, fancy mixtures, black and blue, short coat styles. Regular price $20. Sale price **$12.98**

Ladies' Jackets, in fancy mixtures, smartly made, 48 inches long. Regular p rice $7. Sale price **$3.89**

Ladies' Coats, in black and blue cheviots, also fancy mixtures, 50 inches long. Regular price $9. Sale price **$5.98**

Ladies' Coats, in broadcloth, satin lined, 50 inches long, blue, red and black. Regularly $15. Sale price **$10.98**

La ies' Silk Waists, blue, black and brown. Regular price $5. Sale price **$2.89**

Ladies' Silk Waists, white, light blue, and black. Regular price $6. Sale price **$3.89**

White Lawn Waists, nicely embroidered, a splendid garment for $1. Sale price **68c**

White Lawn Waists, beautifully made, good value at $2. Sale price **$1.19**

RIBBON DEPARTMENT.

One lot 4-inch Taffeta Ribbon, all silk, black, white and colors. Regular price 10c. a yard. Half price **5c**

All silk Taffeta Ribbons, 5 inch, black, white and colors. Regular value 15c. Sale price a yard **10c**

Taffeta and Satin Taffeta, all staple colors. Regular price 25c. Sale price **15c**

Fancy Dresden Warp Print Ribbons. Regular price 50c. a yard. Half price **25c**

Double-face Satin and Satin Taffeta Ribbons. Regular price 75c. a yard. Sale price **39c**

GLOVE DEPARTMENT.

GOOD GLOVES AT LOW PRICES.

Ladies' Scotch Wool Golf Gloves. Regular price 50c. For this sale half price, a pair, **25c**

Our 25c. quality at less than half, a pair, **10c**

Ladies' Two-Clasp French Kid Gloves, our well known $1.00 quality. Sale price **79c**

Ladies' One-Clasp Mocha Gloves, silk lined or plain. Usually sold for $1.00 a pair. Sale price **69c**

Ladies' French Biarritz Gloves, 6-button length. Regular price $1. Sale price **79c**

Children's All-Wool School Mittens, "double." Sale price, a pair, **10c**

Children's All-Wool Fancy Golf Gloves, small sizes only. Regular price 25c. To effect a clearance, note the price, **5c**

HOSIERY AND UNDERWEAR.

50 dozen Men's Heavy Fleece-lined Shirts and Drawers. Regular price 50c. Sale price, per garment, **37c**

50 dozen Ladies' Fleece-lined Vests and Pants, the heaviest 25c. garment in the city. Sale price **19c**

Boys' Fleece-lined Shirts and Drawers, plain or Jersey ribbed. Regular price 25c. Sale price **19c**

40 dozen Ladies' Fast Black Cotton Hose. Good value for 12½. Sale price, a pair, **10c**

35 dozen Children's Ribbed Under Waists, all sizes. Sale price, each, **10c**

FUR DEPARTMENT.

The balance of the season's stock will be offered at prices that will ensure the speedy sale of all articles, in this line, such as Children's Sets in lamb, angora, squirrel, brook mink; Neck Pieces in stole, throw, pelerine also a few good things in Ladies' and novelty designs of sable, fox, squirrel (grey and brown), lynx, opossum, raccoon, mink, marten and Persian lamb.

YARNS.

Triumph Germantown, double skein, **5c.**

Columbia Shetland Wool, skein, **12½c.**

Columbia Zephryr, skein, **3c.**

A large selection of Pillow Tops. Regularly sold for 25c. and 50c. Sale price, each, **10c.**

TOILET DEPARTMENT.

Babbit's Laundry Soap, 2 cakes for 5c.

Pears' Soap, a cake, 8c.

A large assortment of Toilet Soaps, a cake, 2c.

Honey and Almond Cream, for beautifying the skin. Sale price, per bottle, 5c.

Pond's Extract, regular 50c. size, for 29c.

Fine Quality Tooth Brushes, each, 5c.

Medicated Toilet Powder, a bottle, 5c.

DRAPERY DEPARTMENT.

Nottingham Lace Curtains, 3½ yards long, 52 inches wide, beautiful designs. Regular price $1.75. Sale price a pair **$1.19**

Arabian Net Curtains 2½ yards long, made with self ruffle. Regularly 79c. Sale price **49c**

White Muslin Curtains, 2½ yards long, lace trimmed, good value at 89c. Sale price **59c**

Curtain Muslin, 36 inches wide. Regular price 15c. Sale price a yard **10c**

Colored Curtain Muslin, 50 inches wide. Regularly 50c. Sale price a yard **29c**

Irish Point Curtains, 3½ yards long, slightly soiled, 54 inches wide. Exquisite designs. Usually sold for $8.50. Sale price **$5.98**

LACES and EMBROIDERIES.

50 pieces, Torchon, Cluny, Oriental and Val. Laces, Edgings, Insertions, and Medallion effects. Regularly sold for 10c. and 12½c. Sale price, a yard **5c**

New Cambric Edging, fine quality, 6 inch wide. Usually sold at 15c. Sale price, a yard **10c**

Lot Valenciennes Edgings and Insertions, ¾ inch wide. Worth 5c. a yard. Sale price **12 yds for 25c**

250 yards 18 inch Corset cover Embroidery, regularly 50c. Half price, a yard. **25c**

45-inch Embroidered Chiffon Flouncing and All-overs that sold for $1.50 to $2.50. To effect a speedy clearance, a yard, **75c**

Ladies' Washable Silk and Linen Stocks. 25c. and 50c. goods. Note our sale price, each **12 1-2c**

HANDKERCHIEFS.

Hemstitched Handkerchiefs. Regular price 5c. each. Sale price **2 for 5c**

Ladies' Lace and Embroidered Handkerchiefs. Worth 10c. each. Sale price **5c**

Hemstitched Linen Handkerchiefs. Usually sold for 12½c. each. Sale price **3 for 25c**

Ladies' Embroidered Handkerchiefs, slightly soiled. Regular price 25c. Sale price, each, **17c**

A TRADING PLACE AND MORE.

Our primary ambition is the satisfaction of our customers. Mercantile growth is impossible without profit-taking. The remarkable success of the house of King-McLeod has been attained not merely by MONEY-GAINING, but by VALUE-GIVING. Through strict integrity of dealing it has developed into one of the retail centres of the state of Rhode Island.

Having merited the faith of the public in the past, each day sees us striving to enhance the good will of the people by greater efforts to please and satisfy those who trade here.

GENTS' FURNISHINGS.

Gents' Negligee Shirts. Our regular 50c. quality. Sale price **35c ea; 3 for $1**

Gents' Shirts, several of the leading makes, never sold for less than $1.00. Note our sale price, **69c**

Men's Working Shirts, with collars attached, in domet, flannel and gingham. Regularly sold for 50c. each. Sale price **35c; 3 for $1**

150 dozen Four-in-Hand and Teck Ties. Regular price 25c. Half price, each, **12 1-2c**

SILK DEPARTMENT.

Black Taffeta, guaranteed, 75c. value. Sale price **59c**

Black Liberty Satin, 75c. quality. Note the price, **39c**

Black and Colored Crepe de China. Usually sold at $1.00 and $1.25. Our price **69c**

Cheeney Bros. Printed Liberty. Regularly $1.00. Sale price **69c**

Black Peau de Sois. Regularly $1.00 Sale price **69c**

Black Silk Hernani Grenadine, 45 inches wide. Formerly $1.50. Sale price **$1**

Black Luxor Silk, 27 inches wide. Formerly $1.00. Sale price **69c**

Black Luxor Silk, 22 inches wide. Formerly 85c. Sale price **59c**

Black Taffeta, 26 inches wide, $1.00 quality. Sale price **69c**

Fancy Taffeta, mostly dark colors. Usually sold for $1.00. Half price **50c**

Fancy Taffetas, formerly $1.25. Sale price **69c**

Two pieces, 27 inch, brown taffeta, $1.00 quality for **59c**

Three pieces, 22 inch Cotton Back Satin, good value at 75c. per yard. Sale price **50c**

Cotton Back Satin, in Lavender, Mauve and Green. Formerly 50c. Sale price **39c**

Black Surah Silk, 22 inch, $1.00 quality. Sale price **50c**

Balance of Foulards. Usually sold for $1.00 and $1.25. Offered at half price and less **50c**

White Figured Habuti, 50c. a yard, to close, **39c**

Colored Figured Habuti, 50c. a yard. Half price **25c**

All Remnants and Oddments of Silk and Satins Half price.

NOTIONS and HABERDASHERY.

J. C. King's 200-yards Spool Cotton, dozen, 19c.

Willimantic 200-yards Spool Cotton, 3 spools for 10c.

J. and P. Coats' 200-yards Spool Cotton, 3 spools for 10c.

Brainard & Armstrong Silk, 100 yards spool, 5c.

Heminway's 100-yards Spool Silk, each, 5c.

Clinton Safety Pins, all sizes, dozen, 3c.

Defender Safety Pins, all sizes, dozen, 1c.

Warren Featherbone, silk-covered, 12 yards for 59c.

Hooks and Eyes, all sizes, black and white, 12 dozen for 5c.

Black Linen Finish Thread, 2 spools for 5c.

The Capitol Silk Prussian Binding, 9 yards for 12½c.

Darning Cotton, in balls, 4 balls for 5c.

Dress Shields, nainsook, all sizes, 3 pairs for 25c.

Milward's Needles, paper, 3c.

White Tape, four pieces for 5c.

12 pairs Corset Laces for 5c.

Emery Pincushions, each, 5c.

WASH GOODS DEPARTMENT.

Percales. Former price 9c. Sale price, a yard **6c**

Percales. Former price 12½c. Sale price, a yard **10c**

Apron Ginghams. Former price 8c. Sale price, a yard **7c**

Apron Ginghams. Former price 10c. Sale price, a yard **8c**

Calicos. Former price 6c. and 7c. Sale price, a yard **5c & 6c**

Embroidered Zephyr Suitings. Former price 25c. Half price a yard **12 1-2c**

Mohair Lustre Suitings. Former price 15c. Half price a yard **8c**

Chester Suitings. Former price 25c. Half price a yard **12 1-2c**

Beige Dress. Former price 17c. Sale price, a yard **12 1-2c**

Figured Sateens. Former price 15c. Sale price, a yard **10c**

Eider Down. Former price 25c. Half price, a yard **15c**

Remnants and soiled lots of Wash goods, White goods and Outing Flannels. **HALF PRICE.**

LINENS, BEDSPREADS, TOWELS, BLANKETS, SHEETS AND PILLOWCASES.

Some of the items—there are a great many others.

Mercerized Damask. Regular 50c. quality. Sale price **39c**

Double Damask, 72 in., in newest patterns. $1.00 quality. Sale price **89c**

$1.25 quality. Sale price **98c**

$2.00 quality. Sale price **$1.69**

Napkins to match at greatly reduced prices.

Eleven pieces Damask, bleached and unbleached; also Turkey red, to be offered for this sale at **21c yd**

One table of Towels in huck, damask and Turkish, quality 30c. Note the price, **21c ea**

Turkish Bath Towels, 52x26. Regular price 40c. Sale price **33c**

One lot Towels, in Turkish, Rubdry and Huck. Regularly sold for 12½c. and 15c. Sale price, each, **11c**

California Wool Blankets, 11-4. Excellent value at $6.00. Sale price **$4.98**

Beacon Blankets, 11-4, full size and weight. $2.39 quality for **$1.79**

$1.50 quality for **$1.29**

Beacon Jacquard Comforts, in new designs. $2.50 quality. Sale price **$2.29**

Down Quilts, full size and weight. Regular price $5.00. Sale price **$4.39**

Regular price $6.00. Sale price **$4.98**

36-inch Heavy Unbleached Cotton, short lengths, worth 8c. a yard. Sale price **6c**

36-inch Continental Cotton, worth 10c. Sale price **8c**

Bleached Piquot Sheeting, 9-4, good value at 32c. Sale price **28c**

Unbleached Piquot Sheeting, 9-4. Sale price **26c**

Bleached Pepperill Sheets, 81x90. Good value at 69c. Sale price **59c**

Bleached Atlantic Sheets, 81x90. Usually sold for 75c. Sale price **65c**

Bleached Pillowcases, 42x36. Note the price, **9c**

Crochet Quilts, full size, $1.00 quality, for **89c**

Crochet Quilts, full size, $1.15 quality, for **98c**

NEW YORK NEWS LETTER.

The Metropolis Gains One Thousand a Day.

Phenomenal Growth in 1906—Jerome Disappoints Insurance Men—Services in All Languages.

[New York Correspondence of the News.]

NEW YORK, Jan. 4.—According to universal New Year's custom, Father Knickerbocker has been taking account of stock, and finds ocasion to congratulate himself that in 1906 his city of Gotham has broken all records for growth of big cities. Its total increase in population has been 275,000, or over 1,000 new inhabitants for every day in the year. The floating population—visitors and others whose stay is temporary—whose homes are the hotels and lodging houses, and whose presence gives the air of bustle and rapid life to the shopping district and the Great White Way, is numbered at 150,000 to 200,000. To the city and its suburbs during the year has come an increase in real estate values of $600,000,000, a trifle, to be sure, but nearly three times the property valuation of the entire state of Nevada in 1904, nearly equal to that of Arizona and Wyoming combined, far greater than that of New Mexico, Idaho or Utah, and just about equal to the entire property valuation of South Dakota in that year. For the year's work on rapid transit projects the total outlay has been $200,000,000, and the work already under way will cost $1,000,000,000 by the time it is completed.

Just to keep in touch with things, the old gentleman in the powdered wig has broken another record—that for telephone installations. Within a radius of about 25 miles of the city hall, there are now in service some 359,000 telephones; so that now New York has in service more telephones than London and the 10 other largest cities of Great Britain combined; more than France, Holland, Belgium and Switzerland combined; and more telephones than are to be found in the 20 largest cities in Germany. The new installations in the territory in and near New York for the year numbered 67,000, or nearly 200 a day.

The New Yorker to the manor born expects to shuffle off his load of care and get home to Molly and the baby sometime before breakfast the next morning; but the man from the interior who comes to town once a year or once a life time with a roll of the long green ones in his trouser's pocket expects to stay on the job until he sees a finish. Less than a year ago a night and day bank was started to look after his financial needs, but seemed only to increase his demand for other similar conveniences. So now a company has been formed to furnish legal aid in all sorts of emergencies at any hour of the day or night. All that is necessary is to ring up the office from the hotel and then pay the bill.

Not long ago a hustling business man remembered that he was engaged to be married in an up-state city the next day, and that a steam yacht was a necessary part of the equipment. It was after office hours and the question was to find a lawyer qualified to draw up a lease for this particular kind of matrimonial craft. All other sources having failed, application to the all-night law company brought the desired result. At the hour of 5 a. m. the lease was signed, sealed and delivered, and at eight the bridegroom steamed away up the Hudson apparently blissfully unconscious of the fact that a railroad runs so close along the edge of the river that sometimes it falls in.

District Attorney Jerome has proved a distinct and bitter disappointment in the insurance cases, and no one admits it more readily now than George W. Perkins, of the firm of J. P. Morgan & Co., and ex-Secretary of the Treasury Charles S. Fairchild, the two gentlemen who have just been indicted by the grand jury for forgery in the third degree in connection with certain dummy sales of stock.

When it happened, the election of trustees was all over but counting the ballots, and even that had been satisfactorily arranged for by means of those convenient card index systems which are either elaborately simply or simply elaborate, according to the ends it is intended to serve, and equally capable of proving anything either way. There were 500,000 of those ballots; they had cost some one a dollar apiece to collect, to say nothing of the incidental expense of inducing policy holders to see the matter in the right light, and it would never do, so the officials said, merely to count them and abide by the result. First the ballots must be sorted and arranged geographically. Then they must be counted, but simply to ascertain the total vote cast. After that the cards, each having 43 separate and distinct entries for each ballot, exclusive of the signature of the inspectors, would come into play. This meant something over 5,000,000 entries before the actual count and tabulation of votes could begin. Four years, the officials said sadly, would probably be required to complete the work; but, they added more cheerfully, remembering that if a few more years were necessary, the matter would be so nearly forgotten by that time as to occasion little or no comment, the result would probably be heavily in favor of the present administration any how.

Then the blow fell. There is no question that Mr. Jerome was to blame. The grand jury itself said that it would not have indicted had he not so strenuously insisted upon it. The charges upon which the indictment was based would have been outlawed by the statute of limitations in another five days. As it is, 1907 promises additional trouble for the insurance magnate whose life for the past two years has been a strenuous one.

The rapid change in the character of the population of New York has led the authorities of the Episcopal Church in this diocese to adopt a significant departure in enlarging the scope of its work. The new plan is one that has been carefully studied by Bishop Potter for some time, and provides for conducting the services of the church in every language spoken by any considerable number of people in the city. It is pointed out that New York has the most polyglot population of any great city of the world, not excepting Cairo, including 400,000 Italians, 700,000 Jews and 30,000 Armenians, to mention only three of the many nationalities, and that the church at present makes no adequate provision for reaching these elements of the population.

New York has two Adamless Edens, and each by analogy has proved the other to be a dismal failure. One is the Hotel Martha Washington and the other is what is known as the "Widows' Settlement" in the upper arm of the lake in Central Park. For a long time rumors of discord, if not actual war, have reached the outside world from the sacred precincts of the hotel whose threshold few mere men dare to cross.

The trouble reached a climax one day last week when a stockholders' meeting was called to consider the fact that, whatever it may have been as a theory, the hotel has so far proved a profitless venture. Then arose divers guests who are stockholders to the extent of not less than one whole share of stock, and declared that it was no wonder. Such management would ruin anything, they complained. To say nothing of the absurdity of refusing to serve wine jelly with the Christmas dinner, just because it is a temperance hotel, it was a positive shame to charge for rolls when that is all one really needs for breakfast, and the head waitress was altogether too fat to be artistic, even if she was efficient. Then, too, it was simply impossible to get—well, certain interesting novels from the hotel library. But when it came to the lady "bellboys" they were the limit! There was no such thing as inducing one of them to do a little thing like tightening a few strings or buttoning a waist up the back without a tip.

Up in his institution in Central Park Director Smith last summer had a colony of 176 domestic ducks and only a dozen drakes. To be sure the ducks don't wear waists that button up the back, and their creature comforts are looked after by a mere man. But since they were put into limited winter quarters a short time ago there have been single combats and battles royal which the old keeper declared to be nothing more nor less than a fight for a husband. So a couple of dozen more drakes were transferred to the lake and the trouble has entirely disappeared.

Of all the weighty subjects discussed by the savants of the American Association for the Advancement of Science, who for a week have been holding forth at Columbia University, none attracted greater attention than the talk of Major C. E. Woodruff on the "Disappearance of the Blonde Types in America." Even the grey-haired members sat up and took notice. Not an eye closed to the end of the discussion. According to the major, who has made a close study of blonds (under what circumstances he did not state) there is to be a slow disappearance of the type, which is to vanish entirely in about 600 years. It was also argued, a fact which even a non-scientist can recognize, that blonde women will be more and more sought as they become scarcer. Major Woodruff holds out only scant hope that science may yet discover some means of transplanting pigment into the skin, which controls the color of the hair and the complexion; but it is hard for New Yorkers to believe that in only 600 years Lillian Russell's golden locks will have disappeared forever or given place to tresses of dusky brown.

Longacre.

PARISIAN TOYS.

[Correspondence of the London Express.]

An interesting indication of the trend of popular opinion is to be found in the sixth annual exhibition of cheap toys opened here. It is said that in Paris one can always gauge popular opinion by the popular songs and the popular toys; and this is certainly true of the toys.

Among the exhibits are several mechanical workmen who may be set going for six times in succession, but who observe the weekly day of rest act by refusing to work at the seventh time of asking. There is also a cleverly-made war motor car which carries a cannon and fires shots as it goes along. Then there are the Cambodian dancers of King Sisowath, and little figures representing familiar deputies who fall asleep in the Chamber in curious positions.

One of the most popular toys is called "the motor-car catastrophe." A little clock-work motor car runs splendidly until something goes wrong with the machinery, apparently, and the car breaks into several pieces and throws its passengers out.

A more useful device is an alarm clock which fires off a pistol and then lights a lamp under the sleeper's breakfast. The inventor declares that next year he will improve it by inventing a lever bedstead in connection with it. If the sleeper does not arise after the firing of the pistol, the mechanism will let down the bed, rolling him out on the floor.

BUSY SARDINE SEASON.

Two Factories to be Built to Meet Increased Demand.

EASTPORT, Me., Jan. 5.—Although the sardine canning operations in this vicinity do not begin until April, the canners say there is already every prospect that the season will be busier and better than any other in the history of the industry. There has been a great demand for the product of last year's canning season, and very few cases will be carried over from the season's pack. To meet the increased dmand expectd this yar, it is announced that two new factories will be built in the city during the coming spring.

SEGREGATION OF JAPANESE SCHOOLBOYS IS PERMISSIBLE.

[George Harvey in North American Review.]

The real question is whether the action of the school board of San Francisco constitutes an actual violation of the treaty. That Japan so construes it does not, of course, make it so; indeed, considering (1) that, as a matter of fact, there is no "exclusion" whatever, but only a segregation of schools for Mongolian children quite in line with other ordinary regulations within the recognized jurisdiction of local authorities, and (2) that there is no explicit obligation to afford any means of education whatsoever, and (3) that, practically, we do furnish adequate and equal facilities, and (4) that no treaty ever did or ever was supposed to enforce personal contact and association with others upon the citizens of any nation or their children, and (5) that, even if there be a technical abridgment, it is not of liberty or rights, but only of "privileges"—a word of very general meaning, never interpreted as absolutely all-embracing—of nothing more than such personal contact and association; in view, we say, of these acknowledged and pertinent facts, it seems to us that a very good case could be made for a counter-declaration that the school regulation does not constitute a violation worthy of objection by a really high contracting party.

We trust that the administration, whose seeming tacit acceptance of the Japanese view has caused no little surprise and apprehension, will seriously consider this phase of the situation before attempting any measures savoring of coercion in dealing with the citizens of a sovereign state. Infinitely better than the adoption of such procedure would be a frank and manly avowal of practical inability, on the part of the national administration, under our constitutional restriction, to enforce this particular provision without virtually engaging in civil war, accompanied by a proposal to modify the treaty to meet the necessities of a political condition.

Facts, even prejudices at times, must be reckoned with no less than theories, and one truth may as well be understood by our Eastern brethren first as last, namely, that, treaty or no treaty, the American people will never admit to full personal association a race, however worthy, which they regard as inherently so alien that attempt at commingling could only result in disastrous failure, to the infinite disadvantage, not only of those directly concerned, but of all others throughout the world.

AN ATTRACTIVE COLONIAL DESIGN.

Copyright, 1906, by Glenn L. Saxton, Minneapolis, Minn.

PERSPECTIVE VIEW.

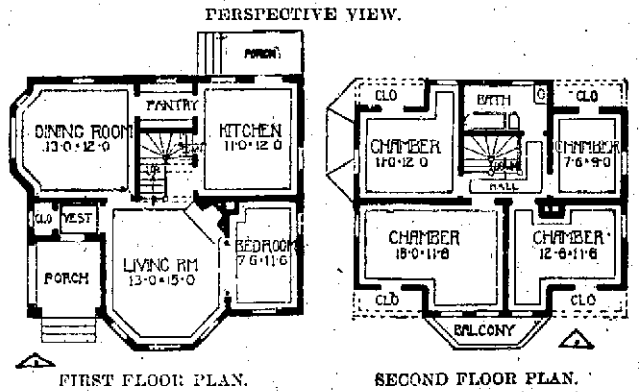

FIRST FLOOR PLAN. SECOND FLOOR PLAN.

This symmetrical design makes a pretty Colonial home. There is no waste room in these plans. A covered porch and the bay front of the living room give the exterior a distinctive appearance, while the central staircase enhances the attractiveness and utility of the interior.

Glenn L. Saxton.

GIVEN DAILY TESTS.

New Submarine Boat Octopus Observed in Boston Harbor.

BOSTON, Jan. 5.—The new submarine boat Octopus, built by the Fore River Shipbuilding Company, is being given almost daily tests in Boston harbor, by her builders, preliminary to the official trials which are to be held soon. The date, like many other facts concerning craft, is kept secret. No one except naval officials and the builders' crews are allowed on board, as the submarine is sent back and forth on a course from Peddock's Isl, and, near the mouth of the harbor, to Fort Andrew. Unofficial timing indicates that the boat has shown a speed of about 12 knots an hour on the surface and nine knots under water. While her contract requirements are secret, they are understood to be about 11 knots surface and eight and one half knots submerged speed.

The Octopus is much larger than any submarine previously built for the United States government, being practically of the same size as the largest submarine now in commission in Europe, or about 100 tons. Her length is understood to be about 100 feet and her steaming radius about 1,000 miles. Her movements as indicated by observation of the periscope when it is above water indicate that the size of the vessel does not prevent rapid manoeuvring.

So-Easy,

The glass with the right name. 12 styles.

Two years since I introduced this glass in Newport and find no other glass so satisfactory.

L. N. VAUGHAN,
Manufacturing Optician,
104 BROADWAY.

Eyes Examined.
Fine R. Work
Telephone 9923

Price of Coke.

Prepared, delivered	
36 bushels	$4.50
18 bushels,	$2.25
Common, delivered	
36 bushels,	$3.50
18 bushels,	$1.75

Price at Works,

Pr'p'd, 11c. a bush., $10 for 100 bush.
Com., 9c. a bush., $8 for 100 bush.

ORDERS LEFT AT THE GAS OFFICE, 181 THAMES STREET, OR AT GAS WORKS WILL BE FILLED PROMPTLY.

CLOTHING.

SPECIAL SALE

For the months of January and February we offer our Fall and Winter Suitings at reduced prices.

Evening Dress Suits at special prices for cash.

NEIL McLENNAN,
200 THAMES STREET.

Now is the time to order that dress suit, which you have been thinking about these many days.

OTTO,
Tailor,
244 Thames St.

R. C. BACHELLER

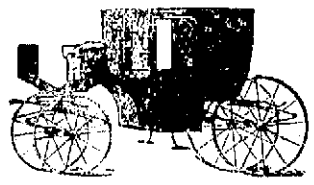

Carriage Repairing, Trimming Painting, Varnishing.
365 Thames Street.
Telephone 1047.

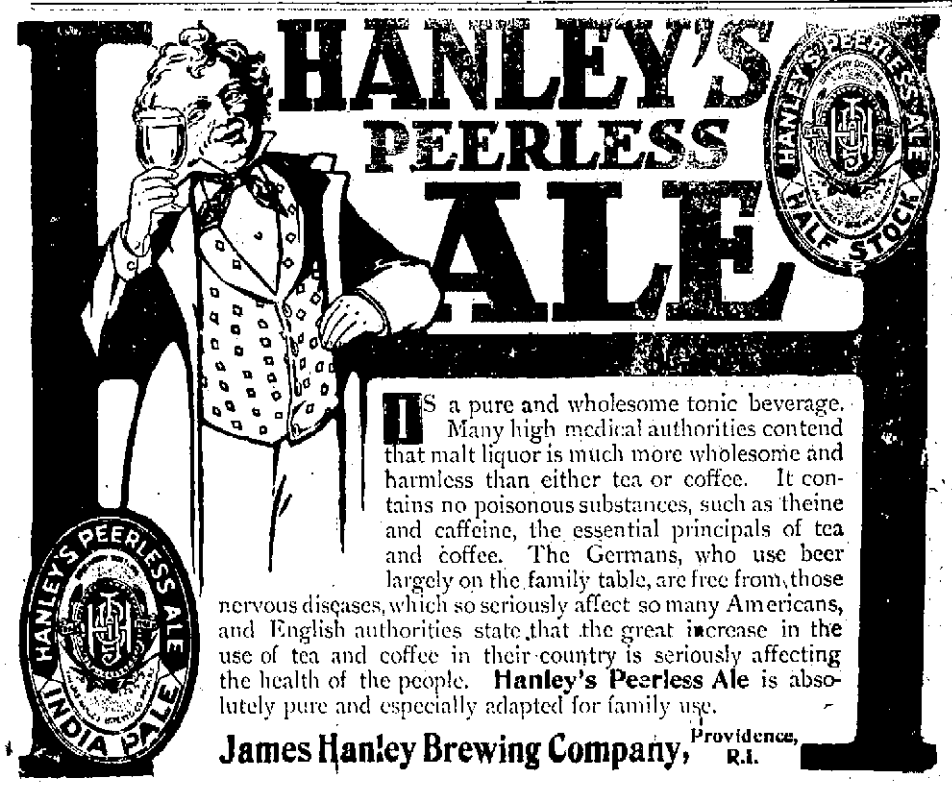

PROVISIONS.

If you have never tried Easterbrooks's Sugar-Cured Finnan Haddie,

You don't know what you have missed. They are as much different from the ordinary Finnan Haddie as cream is from milk.

None genuine unless our tags accompanies each fish. For sale only at the

BROADWAY CASH FISH AND MEAT MARKET.

C. A. Easterbrooks, Prop'r.
60 BROADWAY.
TELEPHONE 614.

Established 1875.

SMITH'S,
FISH and FRUIT,
469-471 THAMES STREET.
Telephone 763.

LOBSTERS

Are again in market and at a reasonable price.

OYSTERS on half shell a specialty

Fancy
RHODE ISLAND TURKEYS,

Mongrel Geese, Ducks, Native Roasting and Broiling Chickens, Green Beans, Green Peas, Tomatoes, Artichokes, Water Cress, Mint, etc.

—AT THE—

SEA SIDE MARKET.

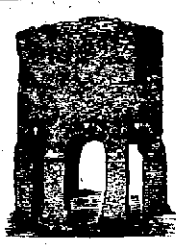

CARPET CLEANING

Just Installed,

Compressed Air System for Cleaning

Carpets and Rugs. Will be returned within 24 hours. Mattresses made over.

MILL STREET LAUNDRY!
Telephone 888.

Hard Pine Flooring

(All grades) and a nice lot of

Cypress Boards

Just received by

A. & H. G. HAMMETT,
Lumber, Brick, Cement, Sewer Pipe, Hardware, Paints, etc.
319 & 321 THAMES STREET.

W. L. DOUGLAS
$3.50 & $3.00 Shoes
BEST IN THE WORLD
W.L.Douglas $4 Gilt Edge line cannot be equalled at any price.

To Shoe Dealers: W. L. Douglas' Jobbing House is the most complete in this country. Send for Catalog.

SHOES FOR EVERYBODY AT ALL PRICES.
Men's Shoes, $3 to $1.50. Boys' Shoes, $3 to $1.75. Women's Shoes, $4.00 to $1.50. Misses' & Children's Shoes, $2.25 to $1.00.
Try W. L. Douglas Women's, Misses and Children's shoes; for style, fit and wear they excel other makes.
If I could take you into my large factories at Brockton, Mass., and show you how carefully W. L. Douglas shoes are made, you would then understand why they hold their shape, fit better, wear longer, and are of greater value than any other make.
Wherever you live, you can obtain W. L. Douglas shoes. His name and price is stamped on the bottom, which protects you against high prices and inferior shoes. Take no substitute. Ask your dealer for W. L. Douglas shoes and insist upon having them.
Fast Color Eyelets used; they will not wear brassy.
Write for Illustrated Catalog of Fall Styles.
W. L. DOUGLAS, Brockton, Mass.

IMPORTED PRINTS,

French and English.

Call and examine our Collection

Wiseman
112 BELLEVUE AVENUE.

The Newport Journal and Weekly News contains an immense amount of local matter.

SPECIAL MILLINERY SALE
—AT—
SCHREIER'S,
146 THAMES STREET.

JANUARY BARGAINS.

CALL AND SEE

Elegant Trimmed Hats at Half Cost

Phone 1133

NOTICE—Store closed Tuesday, Thursday and Friday evenings until April 1.

CLEARANCE SALE
—OF—
MILLINERY.

All Trimmed and Untrimmed Hats at HALF PRICE.

Ostrich Plumes and Millinery Trimmings at greatly reduced prices.

Entire stock must be sold, as we never carry goods over for next season.

Bon Ton Millinery,
233 Thames Street.
Phone 627.

Great Reduction
—IN—
Trimmed and Untrimmed
MILLINERY.

M. E. Tobin,
46 and 48 Washington Square.
Phone 1122.

Arctic Ice Co.

NATURAL AND ARTIFICIAL ICE.

Office, Commercial Whf.

On and after Monday, September 3, the price of ice at wholesale will be as follows:
In deliveries of one ton, 60c. per hundred.
In deliveries of less than one ton, 65c. per hundred.

Maxwell Automobiles.

I have the agency for Newport and county. If you intend purchasing an automobile consult me. Can give you the benefit of my long experience.

FOR SALE—ONE MODEL D CRESTMOBILE, 1904.

Marlboro St. Automobile Exchang

GEO. W. SMITH.

Politics

Make strange bed-fellows. Good work makes strange customers. By keeping the QUALITY of our work up to the highest standard we keep our customers pleased. Why not become one of them. QUALITY is always first with us, and our prices are always right.

Hayman & Nason,
Painters and Decorators,
19 FRANKLIN STREET.
Agents for Benj. Moore & Co's. Pure House Colors and Muresco.
Telephone 998.

AN ECONOMICAL SUGGESTION.

Otto Coke

Costs less than coal and lasts as long. A few shovelfuls in the early morning on top of the hard coal fire means a good brisk fire, a warm kitchen and breakfast in a jiffy.

9 bushels	$1.15
18 bushels	2.25
36 bushels	4.50

Telephone or leave your order at the office.

The BIJOU, 39 Thames St

NEWPORT JOURNAL AND WEEKLY NEWS

SITUATIONS WANTED.

CHAUFFEUR, age 29, wants position. Good references. John Harrigan, Lakewood, N. J.

WANTED—Corporation owning and operating industrial railway and mining enterprises desires representatives on a high remunerative basis. Box 3016, Boston.

HELP WANTED.

WANTED—A healthful and amiable young woman as useful companion to an invalid lady, who is able to walk out. Address Box 48, Daily News Office.

WANTED—Competent laundress two days a week. Apply between 12:30 and 4, or after 7. Mrs. MacDougall, North-East House, War College.

WANTED—Girl for general housework; one to go home nights. Apply 15 Bradford avenue.

WANTED—Experienced woman as cook and laundress. Mrs. Sackett, Cottage No. 1, Training Station, Newport, R. I.

WANTED—Girls to learn typesetting. Must have a grammar school education. Address, in own handwriting, Box 37, Daily News Office.

WANTED—White chambermaid-seamstress. Apply Mrs. J. A. Swan, northeast corner Gibbs avenue and Old Beach road.

WANTED—A competent girl for general housework. Apply at 20 Bummer street.

WANTED—Men and boys to learn plumbing, plastering, bricklaying, electrical trades; free catalogue; positions secured; tuition fifty dollars. Coyne Bros., Trade Schools, New York City.

GENERAL WANTS.

WANTED!

Young men and young women to study shorthand, typewriting, bookkeeping and the elementary studies, at

Eberly's Stenographic School,
135½ Spring Street.
Telephone 734.

WANTED—Large first-class house of twenty-five years' standing, manufacturing a staple line of goods in constant daily use, wants a good man to manage branch wholesale business. Salary $1,800 per year, payable monthly, together with all expenses and extra commissions. Applicant must furnish good references and $1,000 cash which is satisfactorily secured. Address President, 312 S. 4th St., St. Louis, Mo.

WANTED—Second-hand National Cash Register; give style, number and lowest cash price; also Dayton Computing Scale. Address National, Box 55, Daily News Office.

LOST AND FOUND

LOST—New Year's day, a 1906 Rogers High School class pin. Please return to 288 Broadway.

LOST—At Opera House, Jan. 1, 1907, long lack fur. Reward if returned to 18 Grafton street.

LOST—On Bellevue avenue, between Mill street and Shepard avenue, black satin belt with silver buckle and gold pin attached. Reward if return to 55 Bellevue avenue.

FOR RENT, ROOMS AND BOARD

TO LET—Cottage, 30 Newport avenue. Thoroughly renovated. 7 rooms and bath. Apply at 39 Gibbs avenue.

TO LET—A five-room tenement, with gas and city water, 6 East Narragansett avenue. Anply on premises.

TO RENT—Three tenements, Broadway; one now ready, 8 rooms, bath (new), $20; one ready January 1st, 6 rooms, bath, $18; one ready January 1st, 7 large rooms, bath (new), steam heat, $25. Inquire Newport Market Co., Broadway, or Edward A. Brown, 274 Thames street.

TO LET—Five-room upstairs tenement, in new modern house at 25 C. Narragansett avenue. Rent $13 in advance. Call at 29.

TO RENT—House 9 Ledyard place; 8 rooms. Rent $30. Inquire 11 Ledyard place or C. Biesel, 256 Thames street.

TO LET—A small cottage. Rent $10. No water rates. Apply at 38 Bath road.

FOR RENT—The north store in Daily News building. Rent includes steam heat. Apply at Daily News Counting Room.

TO LET—There is one office and one only to rent in the Daily News building. It is on the first floor above the street, is one of the larger rooms, has fine light and steam heat, janitor's service and use of lavatory. Apply at the Daily News Office.

EMPLOYMENT OFFICES.

Employment Office.

MRS. M. A. ROSS,
Successor to the late Mrs. Knutson.

84 Spring street, cor. Narragansett Ave.

This business will be continued in the future on the same approved system and extensive scale as in the past.

First-class help can be found at this office.

Telephone 108.

Notice of Removal.

MRS. N. McMAHON begs to inform her patrons and friends that she has removed her Employment Bureau from 22 John street to 19 John street and that business will be carried on as heretofore in a prompt and satisfactory manner. Open during winter. Telephone 945.

MRS. HODGSON,
INTELLIGENCE OFFICE,
Telephone 788. 86 Broadway. Opposite City Hall.

WHY PATRONIZE HOME INDUSTY?

I challenge all who handle factory-made goods to compete with mine of home make. In the business since 1872, have made chocolates from the bean and so know what I am talking about. I know that even the manufacturers in this country catering to the 400 colored their chocolate black for style, but I didn't, and kept the natural color to show the quality of absolutely pure goods. The dark chocolate covers a good many bad things, such as worm-eaten and mouldy beans or no cocoa beans at all. They are roasted black to get rid of bad flavor. The salesmen of factories will tell the dealer that they can manufacture cheaper than I because they manufacture by machine. I agree, but only to a certain extent. They have more expense than a small manufacturer selling in his own town; for instance, building, machinery, packers, bookkeepers, salesmen, advertising, boxing and trucking. So they are compelled to make impure goods to compete with the small manufacturer. He in his native town would not risk his reputation to make such impure candy, that injures children as well as grown persons. Candy should be inspected by order of the Board of Health, and now, for the pure food law goes into effect in January and all sorts of goods will be unloaded for the Holidays by the manufacturers.

SIMON KOSCHNY
Confectioner.

IN THE HOPE OF GETTING REDRESS.

Continued from First Page.

what is owing to the clergy for the property seized during the revolution. The bishops and priests have been driven from their homes, and the government has stripped the church of all the property received, owing to the liberality of the faithful during the past century. The property of the wardens, pious endowments, seminaries, rectories and even the fund of the aged and infirm clergy is today sequestered and tomorrow will be confiscated.

"We protest against this action in the name of the church and of the elementary principles of justice."

TOLSTOI ATTACKS THE CHURCH.

Says It Has Perverted and Distorted True Christian Doctrine.

PARIS, Jan. 5.—Count Leo Tolstoi has written a letter to Paul Sabatier, apropos of the latter's recent book on the disestablishment of the church in France, in which the famous Russian author predicts the possible reduction of all the Christian countries of the West to a state of vassalage to the Japanese and the Oriental peoples. He bases his prediction upon the ground it is only in the Orient that religion and patriotism are synonymous. In this letter, Count Tolstoi displays all his old time vigor of style and clearness of ideas. He says in part:

"Religion is truth and goodness, the church falsehood and evil. I tell you frankly I cannot agree with those who believe the church is an organization indispensable to religion. The church has ever been a cruel and lying institution, which in seeking for temporal advantages has perverted and distorted the true Christian doctrine. All the concordats have been nothing but compacts with the state whereby the church supported the state in return for specific material advantages. Christianity has ever been simply a pretext for the church. I may be told that there have been and still are in the Catholic world men and women of holy life, but I answer that these sainted lives are not due to the church, but rather in spite of the church.

"In spite of all the efforts of church and state to unite the two principles, true Christianity (love, humility and kindness) and that of the state (physical force and violence)—the contradiction has become in our time so flagrant that a solution is bound to come.

"Several symptoms prove this: First, the religious movement is not confined to France, but exists in all Christian countries; second, the revolution in Russia; third, the extraordinary military and industrial progress which is manifesting itself in the Orient, in China, and especially in Japan. The present religious movement which is going on not only in Catholic countries but in the whole world, is, I believe, nothing but the unrest accompanying the exit from the dilemma."

TO FIGHT GERMAN CATHOLICS.

Movement to Organize Protestant Church Into Political Party.

BERLIN, Jan. 5.—The parliamentary campaign altogether occupies public attention. The correspondent of the Associated Press was informed today by one of the five members of the executive committee of the Conservative party that, judging from reports, with the exception of the transfer of a few Center party seats, which will go to the Socialists, the new Reichstag generally speaking will not be much different in composition from the last.

An important development is the movement to organize the Protestant church into a political party, so as to counterbalance the Center, or Clerical party. As the Protestants form two thirds of the population, the German Evangelical League, which is now, placarding the country, argues that the Catholics, by a union at the polls, could be excluded from any influence in the Reichstag. While opposed to permanent political activity, the Protestant league advocates political union in order to eliminate Catholic influence from German affairs.

Oddly enough members of the emperor's entourage are talking of a plan partially to separate the Prussian government from the Lutheran state church, as part of the movement to assist the Protestants to organize against the Catholics. Under the existing state of affairs, the emperor, as Bishop of the Prussian Church, rules through his lieutenant, the minister of public worship and the provincial consistories. The idea is that the church in future be allowed to manage itself, receiving in the same manner as the Catholic church a proportionate share of the taxes assessed for the support of religion.

ALL TO STAND AT ATTENTION.

When "The Star Spangled Banner" is Played at Military Stations.

WASHINGTON, Jan. 5.—The army regulations have been amended so as to provide that whenever "The Star Spangled Banner" is played by the band on a formal occasion at a military station, or at any place where persons belonging to the military service are present in their official capacity, all officers and enlisted men present shall stand at attention, and even if not in the ranks, they shall render the prescribed salute. It is also provided that the same respect shall be observed toward the national air of any other country when it is played, as a compliment to official representatives of such country.

JAMESTOWN.

[Regular correspondence of the News.]

Large catches of cod are being made in the west bay.

Mrs. George Howland is visiting relatives near Wickford.

Tug Nemasket tied up to the Enterprise line wharf this morning to await a tow from outside.

Mr. and Mrs. Cushman, Mr. Bryant and Miss Bryant of Kingston, Mass., are guests of Mr. and Mrs. Abbott Chandler on Conanicus avenue.

A person seeking a cottage for 1907 was on the island today.

Mr. Steven Saunders of New Bedford is guest of Mr. and Mrs. G. A. Brown.

The exceptionally mild weather for winter still continues and the travel on the ferry today was unusually heavy for January.

If you are Constipated, dull, or bilious, or have a sallow lifeless complexion, try Lax-sts just once to see what they will do for you. Lax-sts are little toothsome Candy tablets—nice to eat, nice in effect. No griping, no pain. Sold by John M. Callahan.

THE NEWPORT JOURNAL
AND WEEKLY NEWS.

MANY DEATHS EXPECTED.

As Result of Interruption of Natural Gas Service in Cleveland.

CLEVELAND, Ohio, Jan. 5.—The natural gas supply, which was completely cut off in this city early yesterday, following the blowing up of both mains leading from West Virginia to Cleveland, was partially restored this morning, the break in the 12-inch main being repaired shortly after daybreak. It is thought that the big 18-inch main will be repaired before night. One death has already been reported as a result of lack of heat. Physicians state that many deaths from pneumonia and other ailments caused by exposure to the cold will inevitably follow.

Since early yesterday many hotels and restaurants have not been able to supply patrons with warm food. The temperature continues below the freezing point.

MASSAGE AND CHIROPODISTS.

DR. E. C. HOLLOWAY,
CHIROPODIST and ELECTROLYSIAN ingrowing Nails, Hair Moles, Warts removed (painless). Massage. Open evenings. Telephone 841-2. Office 79 Spring.

Manicure. Chiropody.

HELEN A. MURRAY,
13 Pope Street.
Scalp Massage. Children's Hair Cutting
Tel. 755.

Newport Hospital.

On and after Monday, the 16th inst., the General Out-Patient Department, for the free treatment of patients unable to pay, will be opened daily except Sundays, from 11 to 12 o'clock under the care of the visiting physicians and surgeons.

This treatment is FREE, the only charge being a nominal one for simple prescriptions that can be put up at the Hospital.

CHAMPION'S LINE.

Naphtha Launches, Sail and Rowboats.

The new launch Twentieth Century, now in commission, is a handsome and speedy boat and is to let by hour, day or week.

Telephone 271-3.

J. T. ALBRO,
Electrician,
Gas Fitter,
Locksmith.

Gas and electric fixtures, both new and second hand, at lowest prices.
Open Evenings.
NORTH BAPTIST STREET

The National Exchange Bank,

38 Washington Square.

Interest paid on Daily Balances.
Certificates of Deposits issued at good rates.
New Accounts respectfully solicited.

LIVERY STABLES.

Our Transient Accommodations

Are much nicer than formerly, having put in a new office seperate from stable, where ladies can wait for teams while being hitched.

All horses taken out and put in stalls. If you haven't tried us give us a call. Our aim is to please transients as much as any one.

Cooke's Stable,
Office now at 15 MARLBOROUGH St.

UNITED STATES HOTEL

LATELY REFURNISHED AND UNDER NEW MANAGEMENT.
Open the Entire Year.
Reduced rates by the week or month.
W. PETERSEN, Prop.

The Mumford Cottage,
41 SCHOOL STREET.
Furnished rooms, with all improvements, with or without board, at reasonable terms. All home cooking.
Tel. 1762. MRS. A. MACPHIE.

NEWPORT HOTELS.

F. H. Wiswell, Proprietor
NEW PERRY HOUSE
Makes a specialty of Catering to Private Parties, Clubs, Sociables and Banquets.
Best of everything. Excellent service and moderate prices.

Cleveland House
27 Clarke Street.

Modern in every respect.
Rooms—Single, Double or en Suite.
All Home Cooking.
Table Board a Specialty.

People desiring nice, quiet, pleasant apartments, permanent or transient.
Apply to Cornelius Moriarty, Prop.

Begin the Year

By putting your money where it will be absolutely safe and earn you interest while awaiting your call. You will accomplish these results by opening an account with

The NEWPORT TRUST CO.,

303 Thames Street.

1907 THE NEW YEAR

POSSIBLY YOU ARE ALREADY A PATRON OF THIS BANK. IF NOT, IT MIGHT BE WELL TO START IN WITH THE NEW YEAR.

WITH A VIEW TO GETTING BETTER ACQUAINTED WE INVITE YOU TO CALL AND OPEN AN ACCOUNT WITH US.

THE
AQUIDNECK NATIONAL BANK,
286 THAMES STREET.

ANNUAL CLEARANCE SALE.

JANUARY 5, at 8 A. M.

This is the Twelfth Clearance Sale since this store has been opened, consequently the genuineness of the sale is well known.

5,000 PAIRS WOMEN'S SHOES.

Lace, Button and Oxford Ties.
PATENT COLT BUTTON Marked from 5.00 to 3.98
PATENT COLT BUTTON Marked from 4.00 to 2.98
PATENT KID BUTTON Marked from 3.50 to 2.68
PATENT COLT LACE Marked from 5.00 to 3.38
PATENT COLT LACE Marked from 4.00 to 2.98
PATENT COLT LACE Marked from 3.00 to 2.68
KID BUTTON Marked from 5.00 to 3.38
KID BUTTON Marked from 4.00 to 2.98
KID BUTTON Marked from 3.50 to 2.68
KID BUTTON Marked ffrom 3.00 to 1.98
KID BUTTON Marked from 2.50 to 1.98
KID BUTTON Marked from 2.00 to 1.68
KID LACE Marked from 5.00 to 3.38
KID LACE Marked from 4.00 to 2.98
KID LACE Marked from 3.50 to 2.68
KID LACE Marked from 3.00 to 1.98
KID LACE Marked from 2.50 to 1.98
KID LACE Marked from 2.00 to 1.68
PATENT COLT OXFORD TIES Marked from 5.00 to 2.98
PATENT COLT OXFORD TIES Marked from 4.00 to 2.98
PATENT COLT OXFORD TIES Marked from 3.50 to 2.98
KID OXFORD TIES Marked from 5.00 to 2.98
KID OXFORD TIES Marked from 4.00 to 2.98
KID OXFORD TIES Marked from 3.50 to 2.98
RUSSET OXFORD TIES Marked from 5.00 to 2.98
RUSSET OXFORD TIES Marked from 4.00 to 2.98

3,000 PAIRS MEN'S SHOES.

ENAMEL CORDOVAN 3 SOLES TO HEEL Marked from 7.00 to 3.98
ENAMEL CALF DOUBLE SOLE Marked from 6.00 to 3.98
ENAMEL DOUBLE SOLE Marked from 5.00 to 3.98
PATENT KID Marked from 6.00 to 3.98
PATENT COLT Marked from 6.00 to 3.98
PATENT COLT Marked from 5.00 to 3.98
PATENT COLT Marked from 4.00 to 2.98
CORDOVAN DOUBLE SOLE THRO' TO HEEL Marke from 7.00 to 3.98
BLACK OIL GRAIN Marked from 7.00 to 3.98
BLACK OIL GRAIN Marked from 6.00 to 3.98
BLACK OIL GRAIN Marked from 4.00 to 2.98
BLACK CALF Marked from 6.00 to 3.98
BLACK CALF Marked from 5.00 to 3.38
BLACK CALF Marked from 4.00 to 2.98
BOX CALF Marked from 3.50 to 2.68
BOX CALF Marked from 3.00 to 1.98
BOX CALF Marked from 2.50 to 1.98
BOX CALF Marked from 2.00 to 1.68
PATENT COLT AND ENAMEL OXFORDS Marked from 6.00 to 2.98
PATENT COLT AND ENAMEL OXFORDS Marked from 5.00 to 2.98
PATENT COLT AND ENAMEL OXFORDS Marked from 4.00 to 2.98
CALF AND KID OXFORDS Marked from 6.00 to 2.98
CALF AND KID OXFORDS Marked from 5.00 to 2.98

Men's Shoes Con.

CALF AND KID OXFORDS Marked from 4.00 to 2.98
RUSSET OXFORDS Marked from 6.00 to 2.98
RUSSET OXFORDS Marked from 5.00 to 2.98
RUSSET OXFORDS Marked from 4.00 to 2.98

1,000 PAIRS BOYS' and GIRLS' SHOES

LACE, BUTTON AND OXFORD TIES. BOYS' DOUBLE SOLE CALF LACE Marked from 2.00, 2.50 and 3.00 to 1.68
BOYS' BOX CALF Marked from 1.25 and 1.50 to .98
BOYS' PATENT COLT OXFORD TIES Marked from 3.00 to 1.98
BOYS' CALF OXFORD TIES Marked from 3.00 to 1.98
BOYS' RUSSET OXFORD TIES Marked from 3.00 to 1.98
GIRLS' PATENT COLT BUTTON Marked from 2.00 and 2.50 to .98
GIRLS' CLOTH TOP VICI KID BUTTON AND LACE Marked from 1.50 and 2.00 to .98
GIRLS' PATENT COLT, OXFORDS AND KID Marked from 1.50, 2.00 and 2.50 to .98
GIRLS'S RUSSET OXFORDS Marked from 2.00 and 2.50 to 1.68
WOMEN'S FELT SLIPPERS Marked from 1.50 to .50
WOMEN'S LEGGINS Marked from 1.50 to .50
WOMEN'S GOODYEAR GLOVE ARCTICS, 4 BUCKLE AND 10 BUTTON 1.75 Marked from 2.00 and 2.50 to .98
WOMEN'S GOODYEAR STORM AND LOW RUBBERS .50
MEN'S GOODYEAR 4 BUCKLE ARCTICS 2.00
MEN'S GOODYEAR STORM AND LOW RUBBERS .75
ALL 50c. SHOE DRESSINGS .25
ALL 25c. SHOE DRESSINGS .12

TEL 818.

240 THAMES STREET.

FINANCIAL.

United States Rubber Company.

42 Broadway, New York, Jan. 3d, 1907.

The Board of Directors of the United States Rubber Company has this day declared a quarterly dividend of Two Per Cent. on the First Preferred Stock (including all outstanding old "Preferred" Stock) and a quarterly dividend of One and One-half Per Cent on the Second Preferred Stock, from the net earnings for the fiscal year beginning April 1st, 1906, to stockholders of record at 3 P. M. on Tuesday, January 15th, 1907, payable without closing of the Transfer Books, January 31st, 1907.

JOHN J. WATSON, JR., Treasurer.

NEW JERSEY MINERAL CO.

Newark, New Jersey, Jan. 2, 1907.

Mr. George A. Pritchard, Newport, R. I., Dear Sir:

We have just received an order from the Vulcanite Portland Cement Company for 100 tons of our limestone per day at 65c. a ton. This will net our stockholders 40c. a ton. We can sell all the limestone we can quarry at this price.

This is a straight forward, legitimate proposition and one that in the end will bring larger returns than gold mine scheme. Very truly yours,

Arthur L. Richards, President.

Millions of tons of limestone on this property. Zinc ore nearby at 400 feet below.

Buy this stock while you can get it at 50 cents on the dollar.

Geo. A. Pritchard, Agent.

J. J. Quinlan & Co.,

OF BOSTON.

Newport Branch, Rooms 1 and 2, Kinsley Building, over Aquidneck Bank.

STOCKS, GRAIN —AND— COTTON.

Moderate Margins. No Interest Charges. Prompt Service. Private room for ladies. Telephone 79.

BROWN BROTHERS & CO.,
New York.

BANKERS.

BROWN, SHIPLEY & CO.,
London.

The Milne Printery

209 Thames Street,
DAILY NEWS BUILDING.

Printing of every description

Give us a call before placing your order for printing.

The largest and best-equipped printing office in the city.

Telephone 212-1

New Walnuts

(California Soft Shell.)
FIGS, DATES, ETC.
WYATT'S MARKET.
Telephone 336.

NEWPORT JOURNAL
AND WEEKLY NEWS.

FINANCIAL.

NEW YORK, Jan 5, Wall Street—The stock market opened firm, with Amalgamated Copper at 120¾. American Smelting 152, Anaconda 288, Atchison 106⅝, Baltimore & Ohio 121¾, Brooklyn Transit 80½, Canadian 194⅞, Colorado Fuel & Iron 55, Erie 43½, Great Northern preferred 187½, Louisville 144½, Missouri Pacific 92¾, New York Central 133⅜, Northern Pacific 188, Norfolk & Western 92¼, Ontario & Western 47¾, Pennsylvania 139⅞, Reading 137⅛ to 137⅜, Rock Island 30⅛, Sugar 135¾, St. Paul 151, Southern Railway 33¾, Southern Pacific 94¼, Union Pacific 181½, United States Steel 49⅜, United States Steel preferred 105¾, Wabash preferred 38.

11—Speculation developed considerable breadth and buoyancy, and transactions were on a larger scale than in weeks. The strength was displayed particularly by the Harriman stocks, St. Paul, Amalgamated Copper and a few other stocks. The feature of the buying was the large assortment of usually obscure stock that was in demand.

Closing—Money on call, nominal, no loans. Time loans easy, prime mercantile paper, 6 @ 6½ per cent; sterling exchange, firm at $4.85.25 @ $4.86.35 for demand and at $4.80.75 @ $4.80.85 for 60 days bills; posted rates, $4.83½ @ $4.81½ and $4.85½ @ $4.86; commercial bills, $4.80½ @ ⅝; bar silver, 69⅞; Mexican dollars, 54; government bonds, steady; railroad bonds firm. The market closed active and strong at a rally. An intimation of the weak showing of the bank statement reached the stock exchange before its appearance on the tape. Prices began to decline and the fall was aggravated after the publication of the statement. Reading made a spurt to 138, but immediately fell back with the rest of the list. The reaction was sharp and wiped out some of the notable gains. There was a rally in the late dealings. Reading rose aggressively to 138⅝.

[Furnished by J. J. Quinlan & Co., 290 Thames Street.]

New York, Jan. 5, 1906.

	Closing.
Am Car F Com	44½
Am Sugar Com	136
Am Cotton Oil	31⅝
Am Loco Com	74
Am Loco Pfd	109½
Am Smlg	153⅞
Amalgamated	120⅝
Anaconda	288
Atchison Com	106⅝
Atchison Pfd	100½
Balto & O Com	121⅞
Bklyn Rapid Transit	80⅝
Canadian Pac	195
Ches & Ohio	55⅝
Col Southern	37½
Col Southern 1st	69⅝
Col Southern 2d	58⅝
Col Fuel & I	55⅛
Chi & Alton	27
Chi Gt West	17⅞
Chi, Mil. & St. P.	152
Chi. R. I. & Pac.	29⅞
Con. Gas.	138¼
Del. & R. G.	42½
Del. & Hudson	225
Erie Com.	44
Erie 1st.	75⅝
Erie 2d.	66½
Ill. Cen.	170⅝
Int. Paper	18⅝
Louis. & Nash.	145
Manhattan	142½
Mex. Cen.	27
Missouri Pac.	92⅝
Mo. K. T Co.	41⅝
Mo. K. & T. Pfd.	72¾
Nat. Lead Com.	75
N. Y. Central	133⅝
Norf. & Westn.	92
Ont. & Westn.	48¼
Pacific Mail	40⅝
Penna. R. R.	139⅞
Peo. Gas. (Chgo)	98
Pressed Steel	55¼
Reading Com.	138¼
Rep. I. & S. Com.	40⅝
Rep. I. & S. Pfd.	98⅝
Southern Pac.	94⅝
Southern Ry. Com.	33⅝
Southern Ry. Pfd.	94½
Tenn. Coal & Iron	
Texas Pacific	
Union Pac. Com.	
Union Pac. Pfd.	
U. S. Rubber Com.	
U. S. Rubber Pfd.	
U. S. Steel Com.	
U. S. Steel Pfd.	
Wabash Com.	
Wabash Pfd.	

EVERYBODY KNOWS

That the STRANSKY Enameled Ware is the Best.

See the display in our north window of a few of our samples.

W. K. GOVELL,
163 Thames Street.

Leather Goods.

We have some very choice pieces left from the Christmas sales which we are selling at 20 per cent discount, as we do not wish to carry them over.

HERRMANN,
Watchmaker and Jeweler,
204 THAMES STREET.

Cold Weather Coming!

Order now Scranton and Wilkesbarre Coal for Winter Use.

Abram Almy Co.

GRAVES'S MARYLAND MALT WHISKEY,

An absolutely pure and reliable stimulant for use in the sick room, and for all wasting diseases.

Full quart bottles, per bot., $1.

Jas. H. Drury & Co.,
243 & 245 Thames Street.
Tel. 351.

Mistletoe, Holly,
Christmas Trees and Trimmings
BURLINGAME & CARRY.

HOWARD,
Painting Contractor.
Best Work in Every Branch of the Business.
OFFICE, 31 EVERETT STREET

F. W. Putman, Opt. D.,

Scientific Refractionist and Dispensing Optician.

For the very latest styles in optical goods and for thoroughly scientific eye examinations, call and see us. Fine repairing promptly done. Satisfaction guaranteed.

8:30—8:00. 118 Spring St.
Phone 185.

Odds and Ends

We are house cleaning, preparatory to taking stock, and shall close out all broken lines—small lots—soiled or slightly damaged merchandise at unheard-of prices; in many cases less than half regular price.

A few odd Mandolin and Guitar Folios, 10c. ea.
Piano acc. parts 15c. ea.

Barney's Music Store.

CUT PRICES ON SUNSHINE KISSES.

A Shipment of

New Candy,

Which arrived too late for the Christmas Trade, to close the Ho... out at once. We offer the same at other is w... dows' Set... of the lake... long time ru... actual war, b... world from the... hotel whose thr... dare to cross... The trouble

20c. per lb.

HARRETTSON & CO.,
...ngton S., Newport, R. I.

"Mulholland."

Barge "Mulholland" has arrived in with a cargo of Lehigh and Wilkesbarre coal, in "Stove," "Chestnut" and "Egg" sizes, fresh mined, clean and free of stone or slate.

Barge "Billow" on the way with a cargo of free burning "Red Ash" coal in Stove and Chestnut sizes. Also to arrive shortly, a barge of Philadelphia and Reading coal and a barge of "Wilkesbarre" coal in Stove, Egg and Broken sizes, for the

PERRY BROS. COAL CO

CHURCH NOTICES.

[Matter for this department should reach the Daily News Office not later than Saturday noon.]

ST. MARY'S, South Portsmouth: Holy Communion and sermon 10:45. Evening service 7:30. Epiphany hymns and sermon at this church and at Holy Cross (at 2:30). At the evening service Mr. Peckham, organist, will play "Meditation" by Foote, "Andante Religioso" by Mendelssohn, and "Postlude in A minor" by Calkin.

CHANNING MEMORIAL church, Pelham street, opposite Touro Park. William Safford Jones, minister. 10:45: Public worship and communion. The minister will preach. 12: Sunday school and Kindergarten. 4: Channing Guild. All are cordially invited.

YOUNG MEN'S CHRISTIAN ASSOCIATION Gymnasium, 4:30 P. M. Sunday "In His Steps," Sheldon's Famous Story illustrated by 48 pictures. Men and older boys invited. Also illustrated songs.

FIRST BAPTIST JOHN CLARKE MEMORIAL church. Rev. Dr. Edward A. Johnson, pastor. Morning subject, "The Divine Presence for the New Year." Evening subject, Th twenty-first Sermon Song Service, entitled "An Evening with Fanny Crosby and her Hymns."

ST. JOHN'S, Washington street. 7:30. Holy Communion, 10 Matins, 10:45 High Mass and procession; 7:45, Solemn evensong.

CHRISTIAN SCIENCE services, 18 Bellevue avenue. 10:45 A. M., subject "Life." Wednesday evening service 8 o'clock.

ST. GEORGE'S church, Rhode Island avenue. Holy Communion, 10:45; Sunday school, 12:15; Evening Prayer, 7:30. Rev. Nassau S. Stephens of Boston, Mass., will officiate at the services. Strangers cordially invited.

FIRST METHODIST EPISCOPAL. Charles Alford Stenhouse, minister. Public worship 10:45 and 7:30. The Holy Communion will be administered in the morning: Chaplain Cassard will preach in the evening. Week of Prayer observed with special services.

FIRST PRESBYTERIAN Church, Broadway and Equality Park, Rev. Aquilla Webb, Ph. D., pastor. Divine worship with communion at 10:45; in the evening at 7:30 Dr. Webb will begin his series of sermons on the Pilgrim's Progress.

UNITED CONGREGATIONAL Church, corner Spring and Pelham streets. James Austin Richards, minister. Morning worship and communion, 10:45. Evening worship, 7:30. Sunday school 12:10. All visitors welcome.

Haviland China Dinner Sets,

Decorated in fine, delicate colorings.

130 Pieces, $38.

ERASTUS P. ALLAN.
131 & 133 THAMES STREET.

CANNEL COAL

NO. 2 CHESTNUT.

WHITE ASH COAL. RED ASH COAL.

Heirs of George Bowen,
Telephone 915.
BOWEN'S WHARF.
SAWED WOOD.
KINDLING WOOD.

AUCTION SALES.

FARM STOCK, FODDER and TOOLS

Of Walter E. Brown, on the Benj. T. Brown Place, Middletown, R. I., Mitchell's Lane. Will be sold at Public Auction, **Tuesday, Jan. 8, 1907, at 11 A. M.**

2 Horses, 10 Cows (1 new milch), 5 stacks Corn Fodder, Fodder in field, 2 tons Cut Fodder in barn, 2 tons of Hay in barn, 2 ton of Hay in stack, 150 bushels French Turnips, 30 bushels Corn on Cob, 2 large heaps Manure, 1 Low-Down Milk Wagon, nearly new, 1 Milk Sleigh, 1 Single Harness, 1 Root Cutter, 1 Side-Hill Plow, 1 Dush Cart (nearly new), 50 Pullets, R. I. Reds, 50 Yearling Hens, R. I. Reds, 5 Cockrels and 2 Henhouses.
Consignments solicited. Conditions cash. If stormy next fair day.
JAMES A. TABER, Auctioneer.

Old Colony St. Ry. Co.

ELECTRIC LIGHT, HEAT AND POWER.

ILLUMINATING DEPARTMENT.

449-455 Thames St.
Telephone 28-2

The Newport Journal

AND WEEKLY NEWS.
Is super... adapted for mailing.

THE NEWPORT DRY GOODS CO.

Our Great January Mark-Down Sale

OF DRY GOODS, WOMEN'S SUITS AND GARMENTS, FURNITURE, CROCKERY AND KITCHENWARE

Begins Saturday, January 5.

This sale is looked forward to by the trading public of Newport as an event of the utmost importance and this year it promises to be more remarkable than ever on account of the quality and style of the merchandise and the great values we offer. A most magnificent collection of **Women's Tailored-Made Suits, Coats, Skirts, Furs, Waists, Petticoats, Muslin Underwear, Hosiery** and **Underwear** at about

HALF PRICE.

We mention a few of the special values offered and would suggest an early selection, as the most desirable goods are always sold first. Come early Saturday and we guarantee you'll not be disappointed.

Women's Tailored Suits & Coats

$2.98 for Ladies' and Misses' Long Tourist Coats, mixed grey diagonals, actual value $7. This season's best model. (39 in this lot). Sale price **2.98**

$3.98 for Ladies' Long Black Coats, latest styles, never sold less than $6; sizes 32 to 40. Sale price **3.98**

$1.69 for Ladies' Black Jackets. This lot comprises cheviots and mixtures, coats that sold from $5 to $10. Sale price **1.69**

$4.98 for Women's Tailored Suits, 25 suits in this lot, black, blue and mixtures; value from $12 to $18. Sale Price **4.98**

FURS! FURS!

At Tempting Prices.

An exceptional opportunity to secure good furs at less than half price.

French Coney Scarfs, **69c. ea**

French Sable Coney Scarfs, **85c. ea**

River Mink Scarfs, **1.25**

Water Mink Scarfs, **7.98 ea**

Sable Fox Scarfs, never sold for less than $10. Sale price **4.98**

$30 Sable Fox Pelerines for **13.00**

French Coney Muffs for **1.35**

Water Mink Muffs, value $6.50, this sale **3.98**

$10 Sable Fox Muffs for **5.98**

$20 Sable Fox Muffs for **10.00**

Women's Knit Shawls, white and colors. Regular value 50c., this sale price **25c**

INFANTS' WEAR.

(SECOND FLOOR.)

Extremely low prices on Infants' Wear that must be sold.

Slightly Soiled Bonnets, 25c. to 50c. values, in this sale for **15c**

Soiled Bonnets, 98c. value, this sale **25c**

One lot Toques, value 35c., sale price **17c**

Tam O'Shanters for **15c**

Infants' White Coats, $1.75 value, sale price **93c**

Infants' Sweaters, value 98c., sale price **59c**

Infants' Leggins for **39c a pair**

SHOES! SHOES!!

Remarkable Price Reductions In Our Shoe Department.

Women's Hand-Sewed Shoes, gun metal, patent colt and vici kid, $3 value, **2.39**

Women's Vici Kid and Gun Metal Shoes, value $2.50, sale price **1.89**

Women's $1.50 Shoes, vici kid and box calf, sale price **1.29**

Women's $1.25 Shoes, sale price **93c**

Women's Oxfords, regular $1.75 footwear, sale price **1.29**

Little Gents' Shoes (8-13½), **69c and 89c a pair**

Youths' Shoes (13½-2), **89c. 1.19 and 1.29 a pair**

Boys' Shoes (2½-5), **1.39 and 1.59 a pair**

Men's 59c. Slippers, sale price **45c**

Women's Rubbers, storm and plain, sale price **47c**

Special lot of Ladies' $2.50 Oxford and lace Shoes, mostly narrow widths, this sale **1.98**

MEN'S FURNISHINGS.

No thought of profits stands in the way of this sale—we sweepingly and without reserve cut into former prices in order to effect prompt sales.

The opportunity to buy seasonable merchandise at such fractional prices as quoted below is not one to be slighted.

50c. Men's Sweaters, this sale, **35c**

$1.00 Men's Sweaters, this sale, **75c**

$1.50 Men's Sweaters, this sale, **1.00**

$2.25 Men's Sweaters, this sale, **1.50**

$3.00 Men's Sweaters, this sale, **2.00**

Men's Outing Flannel Working Shirts, 50c. quality, for **39c**

Boys' Sweaters that were 50c., now **35c.**; $1, now **75c.**, $1.50, now **$1.**

$1.50 and $1.25 Boys' Reefers, (sizes 3, 4, 5 and 6), sale price **95c**

Boys' Overcoats that were $3, now **$2**; $3.75, now **$2.75**; $4, now **$3**, $4.50, now **$3.25.**

$2.25 Boys' Suits, 1 lot, sale price **1.50**

$3.25, $3 and $2.75 Boys' Suits, 1 lot, sale price **2.00**

$3.50 Boys' Suits, 1 lot, sale price **2.25**

HOSIERY AND UNDERWEAR

Women's Scarlet and Natural Wool Underwear, $1 quality, sale price **75c**

Women's Fleeced Underwear, rare value, 50c., for **39c**

Women's Fleeced Underwear, extra sizes, 29c. quality, for **25c**

Women's Union Suits, 50c. quality, now **39c.**; $1, now **75c.**; $1.50, now **$1**; $3, now **$2.25.**

Men's Underwear, white and natural wool, $1, sale price **75c**

Men's Natural and Camel's Hair Underwear, 75c. grade, sale price **62c**

Men's Scarlet Wool Underwear, $1.25 quality, now **1.00**

Men's Fancy Hose, 25c. quality, for **19c**

Women's Fancy Lisle Hose, 50c., sale price **25c**

Women's Woolen Hose, 25c., now **19c**

Women's Hose, lace and lisle effects, black and tan, 50c., sale price **25c**

Wash Goods, Dress Goods, White Goods, Silks and Linings

Notwithstanding the remarkable varieties and values that have marked our previous January sales, we unhesitatingly declare THIS SALE to be one that will overshadow all previous records in both these essentials.

DOMESTIC DEPARTMENT

Soiled Bed Spreads, large size, extra heavy, regular price $1.37, sale price, **1.00**

Fringed Bed Spreads, full size, **90c**

Fringed Cut Covers, large size, regular price $1.42, sale price, **1.19**

Pillow Slips, bleached and unbleached, good quality, **10c**

Unbleached Sheets, 72x90, sale price **39c ea**

Bleached Sheets, 72x90, for 45c.; 81x90 for 50c.

Comforters, pink and blue figured filled with best white cotton, **98c**

Muslin Curtains, ruffled, 2½ yards long, 5 rows tucks, sold at 99c.; sale price, **35c**

Sash Curtains, with rod complete, **18c a pair**

Lace Curtains, 3 yds. long, regular $1.12 grade, sale price, **67c**

Lace Curtains, 2½ yds. long, 50c. grade, now **35c**

English Long Cloth, 12 yds. in piece, $1.50 grade, now **1.25**

800 yards remnants Brown Cloth, Dwight Anchor, worth 9c. yard, sale price, **6 1-4**

50c. Mercerized Damask for **39c a yard**

All-Linen Damask, half bleached, 66 in. wide, 62c. quality, now **48c**

Heavy Bleached Damask, 72 in. wide 75c. quality, for **68c**

TOILET ARTICLES.

5c. Talcum Powder, 3c.; 10c. Bay Rum, 5c.

15c. Bay Rum, 10c.; 5c. Castile Soap 3c. each; 35c. a dozen.

5c. Turkish Bath Soap, 3c. a cake; 10c. Butter Milk Soap 5c. a cake; 50c. a dozen.

1 lb. Jar Petroleum Jelly 7c.; 5c. Bottle Petroleum Jelly, 2c.

10c. Tooth Brushes, 5c.; 15c. Tooth Brushes, 8c.

Toilet Paper, 5c. package; 7 for 25c.

Roll Toilet Paper 7c. roll, 17 for $1.

FURNITURE! FURNITURE!

Hundreds of our regular customers are waiting for this annual event. The liberal price concessions always attract, but this year's showing eclipses all previous efforts. The entire stock comes in for clearance—nothing reserved.

Note the savings on these choice pieces.

Mahogany Parlor Suit, 5-piece, varona upholstered, $55, sale price, **38.00**

Mahogany Parlor Suit, velour upholstered, $39, now **30.00**

3-piece Parlor Suit, mahogany finish, Velour upholstered, $27, now **$22.50**; tapestry upholstered, $21, now **$16.**

Mahogany Round Tables, $6, now **$4.50**; $12, now **$10.**

Vernis Martin Decorated Tables, $7, now **5.50**

Library Tables, oak, $5.50, now **5.50**

Library Tables, quartered oak, 27x48, $9, now **7.50**

Solid Mahogany Tables, 28x48, $22, now **17.00**

Imitation Mahogany Tables, 30x48, $12, now **10.00**

Parlor Cabinets, solid Mahogany, $21, now **15.00**

Parlor Cabinets, $19, now **14.00**

Tuna Mahogany Bureau, $29, now **25.0**

Dark Mahogany Bureau, $19.50, now **17.50**

Bird's-Eye Maple Chiffonier, $23.25, now **$19**; $16, now **$13.**

Quartered Oak Chiffoniers, French plate mirror, 5 drawers and hat box, $18, now **14.00**

China Closets, quartered oak, round end and front glass, glass cabinet on top, special value at $30, this sale **22.50**

Solid Mahogany Bookcase, $27.75, now **22.50**

Arm Chair, solid Mahogany, office or library, leather upholstered, $27, sale price **19.00**

Solid Mahogany Arm Chair, Pana upholstered, $19.50, now **14.50**

Silk Damask Upholstered Chairs, $13.50, now **$9**; $10.50, now **$7.**

Morris Chairs, $9, now **$7**; spring seat and back, $9 to **$6.50.**

Oak Arm Chairs, imitation leather seat, $4.50, now **3.50**

Oak Cane Seat Chairs, $1.25, now **98c.**; $1.69, now **$1.39.**

Ladies' Dressing Tables, Bird's Eye Maple, $16, now **$15**

Golden Birch Dressing Tables $15, now **$12**

Mahogany Dressing Tables $10.50, now **$8**

Oak Dressing Tables, $10.50, now **$8**

Couches, genuine leather upholstered, $18, now **$16**

Couches, imitation leather upholstered, $7.50, now **$6.75**

Couches, varona upholstered, $11, now **$9**; $10, now **$8.**

Mahogany Music Cabinets, $11.75, now **$9.50**

Oak Music Cabinets, $6.50, now **$5**

Ladies' Mahogany Desks, $10.50, now **$8.50**

Ladies' Oak Desks, $10.50, now **$8.50**

Ladies' Oak Desks, $9, now **$7**

Gold Chairs, $6, now **$4.75**; $4.50, now **$3.75.**

January Sale Prices

On our Lamps, Glassware, Granite Ware, Crockery and Kitchenware.

CARPETS

A 25 per cent reduction on all our Carpets.

RUGS

Moquette Rugs, 10.6x13.6, $35, now **$22.50**

Axminster, 9x12, $32.50, now **$25**

Smyrna, 9x12, $22.50, now **$19**

Kurdistan, 9x12, $19.50, now **$16**

Jap Ya Matoon, 9x12, $9, now **$7**

Jute, 30 inch, $1.25, now **89c.**

Smyrna, 30 inch, $1.75, now **$1.39**

Moquette, 36in., $4.25, now **$3.25**

Ingrain, 36in., $1.25, now **89c.**

Ingrain, 30in., 75c., now **55c**

LACES AND HAMBURGS

BARGAIN PRICES

Every yard worth double the prices asked for.

Lot 1 Includes Heavy Laces, Insertions and Appliques. Goods that were 50c., now **25c.**

and like reductions throughout the entire line.

Lot 2. Hamburgs, Edgings and Insertions at half price, 10c. Hamburgs now **5c.**

and all grades reduced to effect a clean sweep.

Ruchings at January Sale Prices

Shirt Waist Patterns, 89c., now **50c. a set.**

SMALL WARES and NOTIONS

Willimantic Spool Cotton, 6 cord, 200 yards to spool, black, white and colors, all numbers, 3 spools for 10c., 40c. a dozen.

Best Quality Darning Cotton, balls or cards, black, white and colors, 3 for 5c.

24 yards ½-inch White Cotton Tape for 7c.

Common Pins, all sizes, 1c. a paper; 10c. a dozen.

Kirby Beard's English Pins, all sizes, 8c. a paper.

14 dozen Common Hooks and Eyes for 5c.

Patent Spring Hooks and Eyes, with invisible eyes, 6 dozen for 5c.

Large Cube Toilet Pins for 4c.

Black Tubular Shoe Laces, 4, 5 and 6 quarter, 3c. a dozen.

7 pieces Chinese Ironing Wax, with handle, 5c.

5c. bottle Machine Oil for 2c.

Invisible Hairpins, per box, 1c.

100 Common Hairpins, straight and crimped, 5c.

Asbestos Iron Holders, this sale, 3c.

Plated Collar Button Sets, (4 buttons in set), 2c. a set.

Best quality Sewing Silk (100 yds.), black and colors, 85c. a dozen.

January Sale on Corsets

Odd lot of High-Priced Corsets, broken sizes, **75c.**

Long, Short and Medium Corsets, this sale, **39c.**

$1 Corsets for 89c., $1.50 Corsets for $1.35.

MUSLIN UNDERWEAR

Odd lot of White Skirts, $4.75, $4.50 and $3.75, this sale **$2.50**

White Skirts, lace and Hamburg trimmed, regular $3.50, $3.25, $2.98 and $2.75 for **$1.98**

Special value in White Skirts at **49c., 75c. and 98c.**

Muslin Drawers, plain, **15c. and 21c.**

Hamburg trimmed Drawers, 39c.

Plain Fitted Corset Covers, high neck, this sale **8c.**

Corset Covers, high or low neck, lace or Hamburg trimmed, this sale **21c.**

Low neck Covers, ribbon and lace trimmed, 75c. grade, this sale **42c.**

Children's Drawers, hemstitched ruffle, sizes 1 to 4, this sale **8c.**

Children's Drawers, (4 to 12) 10c.

Jersey Covers, long sleeves, this sale **15c.**

Flannelette Skirts, regardless of cost **21c. up.**

Flannelette Gowns, white and colors, regular $1.25 value; this sale **79c.**

Eider Down Dressing Sacques, small sizes only, $2.98, $2.79, $2.50 and $1.75, this sale **98c.**

RIBBON DEPARTMENT

Ribbons of all kinds greatly reduced for this sale.

Boys' Wool Double Mittens, black only, regular 15c.; this sale **10c. a pair.**

Women's 50c. Golf Gloves, this sale **35c.**

25c. Pillow Tops, this sale **19c.**

50c. Pillow Tops, this sale **39c.**

Taffeta Seam Binding 8c. a piece.

1 lot Stock Collars, special **10c. each.**

Lot Ladies' Linen Collars, 10c. quality, this sale, **5c.**

1,000 Paper Napkins for **90c.**

Lot Skein Embroidery Silk, assorted colors, **2c. skein.**

Trunks and Dress Suit Case

Trunks and Suit Cases of every description. Buy now and get our cut January sale prices.

166-168 Thames Street. **Telephone 447.**

NEW BOOKS.

Now is the time to get those

BLANK BOOKS

You will want for the

New Year.

Pens, Ink and Pencils.

Pictures all Framed for New Year's Presents.

Frames for Pictures you had for Christmas.

Diaries and Calendar Blocks.

SIMON HART,
202 THAMES STREET.
Telephone 304.

THE VIOLIN SOLO

And Other Stories
—BY—
Louisa Cutler Francis Curtis.
(Mrs. Forbes Curtis)

2 editions.

White and Gold, net $1.00
Red and Gold, net 75c.

—AT—

CARR'S,
DAILY NEWS BUILDING.

THE LAPPIN STORE

9c. Sale.

JUST FOR FUN.

To See the Crowds Come.

Saturday and Monday.

1 doz. Ironing Wax, 9c
1 large Whisk Broom, 9c
1 yd. (all colors) Fancy Garter Elastic, 9c
4 doz. Asst. Sizes Pearl Buttons, 9c
3 pairs Silk Shoe Laces, 9c
1 doz. long Hat Pins, white or blk, 9c
3 doz. Tubular Shoe Laces, 9c
3 boxes Baby Talcum Powder, 9c
6 cards Safety Pins, 9c
½ doz. Balls Blk Darning Cotton, 9c
1 large box Writing Paper and Envelopes, 9c
1 Leather Music Roll, 9c
10 yds. Taffeta Binding, all colors, 9c
1 pair Gents' Garters, 9c
½ gross Shoe Buttons, 9c
4 papers English Derby Pins, 9c
2 prs. Corset Steels, 5 or 6 hook, 9c
1 pr. Dress Shields (best) 9c
1 extra large Hair Rat, all shades, 9c
3 spools Barbour's Linen Finish Thread, 9c
2 packages Toilet Paper, 9c
4 bottles Machine Oil, 9c
2 best stitched Tape Measures, 9c
2 sets Collar Supporters, white or black, 9c
Pond's Extract Dentifrice, 9c
Rose Water and Glycerine, 9c
½ doz. Cakes Violet Soap, 9c
Almond Cream, 9c
1 extra size Sponge, 9c
1 large box Almond Flour, 9c
1 15c. Fine Bristle Tooth Brush, 9c
2 heavy Sewing Thimbles, 9c
1 large Oval Hand Mirror, 9c
3 doz. Dress Fasteners, all sizes, white or black, 9c
1 yd. Taffeta Ribbon, all colors, No. 40, 9c
1 string Imported Neck Beads, 9c
1 Wall Bracket, value 25c., 9c
1 Sewing Tray, satin lined, pink or blue, 9c
1 Satin Covered Lace Trimmed Pincushion Leg, 9c

And hundreds of other items too numerous to mention.

Come and see us do business

—AT—

THE LAPPIN STORE.

L. W. COUDRAY, Prop'r.